Forecast—Showers;
winds easterly 15
(Details on Page 2)

The Daily Colonist.

Vancouver Island's Leading Newspaper Since 1858

Telephone—3-4111
* * *
11:30 p.m. to 8 a.m.
Circulation, 3-0725 — Sports, 3-7000
Editorial, 3-4509 or 3-8309

NO. 1—NINETY-SEVENTH YEAR
VICTORIA, BRITISH COLUMBIA, SATURDAY, DECEMBER 11, 1954
7 CENTS DAILY
10 CENTS SUNDAY
30 PAGES

Island, Canada Linked

Canso Causeway Now Complete

PORT HASTINGS, N.S. (CP)—Ton after ton of earth crashing down from big diesel dump trucks finally licked the swirling Strait of Canso late Friday and Cape Breton found itself neatly hooked to the Nova Scotia mainland.

A mute crowd of about 50 people watched the clanking, mud-caked trucks drive the 4,200 foot causeway across the last few feet of tidal waters whose mounting force delayed the link-up.

WAITS IN RAIN

Among them was Lieutenant-Governor Alistair Fraser who stood patiently for hours in the rain and muck to witness completion of the 27-month-old project's major phase.

"It is a wonderful achievement," he said.

The Nova Scotia government expects the curving land bridge to be opened to road and rail traffic in early spring. A formal elaborate ceremony probably will be held then.

The lieutenant-governor said the undertaking would "prove inestimable value to the tourist trade of our province and the economic well-being of the province as a whole."

LEGENDS GONE

But to the 160,000 hardy Scots and French-descended inhabitants of Cape Breton it obliterated a host of legends flavored by a people proud of their island independence. And it tended to sour the brand of humor that produced tales like that of the old Highland lady who is said to have ended every bedtime prayer with thanks for the strait that protected her from the dubious influences of "foreigners"—anyone not from Cape Breton.

The causeway was begun in June, 1952. Into it went 10,000,000 tons of rock-fill from the side of nearby Porcupine Mountain.

BULLETINS

WINDSOR, Ont. (CP)—Officials of Local 195, United Automobile Workers (CIO-CCL), said Friday the National Unemployment Insurance Commission has "practically become an instrument for management to break strikes."

* * *

UNITED NATIONS, N.Y. (CP) — Canada Friday attacked as "wanton and reckless" Russian charges of United States aggression against Red China and said such charges should be rejected as "malicious concoctions."

* * *

MANILA (UP) — Eighteen persons were reported killed and 20 others injured late Friday in an explosion at a fireworks factory in Santa Maria, Bulacan province, 15 miles north of Manila.

* * *

UNITED NATIONS (CP)—The General Assembly of the United Nations Friday overwhelmingly condemned Red China's jailing of 11 American fliers as spies.

* * *

NELSON (CP) — Arnold Webster, leader of the opposition CCF party, said at a two-day meeting of the party here this week B.C.'s Social Credit government is revealing itself "as a Conservative organization with a front of progressives."

Victor Holds Cup—and Breath

Soccer can be a rewarding game, Len Chekwech finds as he is soundly kissed by Victoria High cheerleader Irene Foote. Lew led his high school team to a 4-0 win over Mount View High in the Colonist Cup final at Royal Athletic Park yesterday. He was leading scorer in the five-game series, with four goals.

Voters Go to Polls Today In Outside Municipalities

BY LAWRIE JOSLIN

Residents of Esquimalt, Saanich and Central Saanich go to the polls today to select municipal representatives to serve on councils and police commissions.

Ratepayers of Greater Victoria municipalities will also be voting on the Greater Victoria school board's $3,129,000 school building referendum.

Fact that nine municipal seats have been filled by acclamation may indicate a light vote, but the referendum is expected to attract many voters to the polls.

Only municipality in which there will be a reeveship contest is Central Saanich.

All Oak Bay council and police commission seats were filled by acclamation and voters in that municipality will be going to the polls only to express their opinions on the school referendum.

No candidate filed nomination papers for the Oak Bay seat on the Greater Victoria School Board, District 61. The board is expected to reappoint Trustee W. H. Golby at a meeting next month. The trustee had planned to file papers but through business pressure missed his opportunity.

Saanich School District 63 will also be faced with the problem of appointing a trustee to fill a one-year vacancy on the board, since no one filed papers for the post left open by the retirement of G. L. Chatterton.

THREE SEATS

Running for the three council seats in Esquimalt are Clr. James Bryant, Benjamin Caley, Clr. J. E. Carey, Ralph Meakes and Clr. G. K. Sammon. Seeking the single police commission post are Clr. George Argyle and Frank Mitchell. Trustee R. H. Reeve was returned by acclamation for another two-year term as Esquimalt representative on the Greater Victoria school board.

Esquimalt polls, at the Municipal Hall and at 855 Craigflower Road, are open from 8 a.m. to 8 p.m., with Returning Officer James Elrick in charge.

In Saanich, Clr. George Austin, Clr. Robert Fleming, Harold Todd, R. J. Pringle, and Eugene J. Diespecker are running for three vacant seats on council. George Askey was re-elected by acclamation to the police commission. Mrs. W. W. McGill received an acclamation as Saanich trustee for School District 61. Reginald Sinkinson was named by acclamation as Saanich trustee for School District 63.

POLLS LISTED

There are 13 polling stations in Saanich at the following places: Cedar Hill School, Cedar Hill Cross Road; Lansdowne Junior High School; Tolmie School, Boleskine Road; Cloverdale School, Quadra Street; Gordon Head School, Tyndall Avenue; Cadboro Bay Scout Hall, Penryhn Street; Marigold Scout Hall, Marigold Road; 3890 Douglas Street; Royal Oak School, West Saanich Road; McMorran's Pavilion, West Saanich Road; Prospect Lake School, West Saanich Road; Tillicum School, Albina Street; St. Martin's-in-the-Fields Hall, Obed Avenue.

Returning officer is John Tribe. Polling stations will be open from 8 a.m. to 8 p.m.

REEVE CONTEST

Central Saanich reeveship is being contested by Clr. Willard Michell and H. Rupert Brown. Running for the two council seats are John Windsor, Harry Peard and William Taylor. George Moody was elected by acclamation to the police commission. Mrs. Joyce McDonald received an acclamation as Central Saanich trustee in School District 63.

Central Saanich polling stations are located at the municipal office, Saanichton; Women's Institute Hall, Keating; and the Brentwood School. J. W. Ismay is returning officer.

There is only one polling station in Oak Bay, located at the municipal hall. Returning officer A. D. Findlay will be in charge of the school referendum vote.

Oak Bay posts, all filled by acclamation, are as follows: council, Clr. Patrick Birley, Clr. J. W. Maltby and Charles H. Mann; police commission, Thomas Vickers; school trustee, no nomination.

Results of city and View Royal voting on the school referendum will be announced for the first time tonight when results of the referendum ballot are tabulated in Saanich, Oak Bay and Esquimalt.

Chief's Critics Get Roasting In Vancouver

VANCOUVER (CP) — Police officers who publicly crititiczed orders of Chief Constable Walter Mulligan came in for a roasting at Friday's meeting of the Vancouver police commission.

Magistrate Oscar Orr said criticism amounted to insubordination, and Judge R. A. Sargent said "sniping in the newspapers has got to stop."

The rebukes were directed at Const. Dan Brown, secretary of the policemen's union, for his remarks in a newspaper that Tuesday's capture of convict Robert Bates was a sound argument for a return to two-man patrol cars.

Dads' Work Taxes Kids

PARIS (Reuters)—Financial Secretary Gilbert Jules complained to the senate Friday that the children of French income tax collectors are getting constantly beaten up by their schoolmates at some French schools.

Building in Esquimalt Rivalling Saanich Boom

Surge Since 1948 Adds 'Rich' Look

A $4,000,000 building boom which began in 1948 and shows no signs of abating is rapidly transforming Esquimalt from the "working man's town" of yesterday into a modern residential municipality.

A large amount of space for homes and industries is still available in the municipality, and estimates for 1955 already include a figure of almost as many homes as have been constructed to date this year.

Most new structures since the peak year of 1948 have been homes, but Reeve A. C. Wurtele has indicated that 1955 may break all records with a boom in both home and business construction.

Building permit totals since the Second World War show that construction in 1948 soared to a record 237 items worth $814,175. Records were also set that year with 118 dwellings worth $630,200 and 119 miscellaneous structures.

WHOPPING TOTAL

Since January 1, 1948, said W. J. Edgington, municipal inspector, a whopping total of $4,162,581 worth of buildings has gone up in Esquimalt.

Total number of items was 1,129 and the breakdown, which shows 465 dwellings worth $2,766,720, puts an end to the theory that Esquimalt is simply a workers' area and shows a quiet but steady growth equal, in proportion, to the much-publicized boom in Saanich.

During the six-year period the number of miscellaneous buildings was 664, worth $1,395,861, less than the value of homes only because the category includes small additions, alterations, garages and carports as well as all types of industrial structures.

HOMES TOP LIST

Value of home construction has remained above that of other buildings except during two years, 1951 and 1953. The exceptions were due to the $370,000 Esquimalt High School in 1951 and the $250,000 Malkin warehouse last year.

But for the warehouse, the 1953 total of construction valued at $649,750 would have been surpassed this year.

In the first 11 months of 1954 more homes were built than during all of 1953, and Mr. Edgington said dwellings being completed should push the 1954 total to that of last year.

Figures at November 30 showed 56 dwellings worth $400,500 other buildings valued at $129,805, for a total of 127 items worth $530,305.

STEADY EMPLOYMENT

Main reasons for the increase in number of residents in Esquimalt are the continuing number of new subdivisions and the steady improvement in public services.

Reeve Wurtele said development of 15 properties on Hadfield Avenue, 27 properties on Greenwood Avenue and 10 properties on Craigflower Road is "almost certain" next year.

But typical of the surprising capacity of the municipality to expand is the fact that at least 40 properties may also be developed, along Gosper Avenue, and there are "many other lots" scattered throughout the area.

Conclusion of the reeve is that fewer people are retiring to Esquimalt and more employees of such businesses as Yarrows Limited and more city dwellers are moving to Esquimalt.

CONTINUED SERVICE

He and Mr. Edgington stressed that the municipality must continue to provide services such as improved roads, curbs, gutters, sidewalks and the new local improvement sewer schemes.

As for business, "We have a very valuable property which people do not realize exists," said the reeve. "There is no more desirable property in Greater Victoria and firms which have located here have been given a big boost."

There are indications that industries will be started by at least three firms on Viewfield, Fairview and other roads, he said.

New Year Begun

Today The Daily Colonist begins a new year, its 97th of publication. Don Davidson, night composing room foreman, sets the new Folio number line in the front page form for this morning's paper. Don has worked for Victoria papers for 20 years; his father, James D. Davidson, has been with The Daily Colonist since 1923.

Vancouver Promised More Bank Arrests

VANCOUVER (UP) — Police Chief Walter Mulligan promised "more important arrests" in his fight against the underworld after four men were picked up in connection with recent bank robberies.

Daniel Haddon, 39, who had been living quietly in a city hotel, was picked up Thursday night after four days and nights of relentless shadowing. He was charged with the $10,000 robbery of a West Vancouver Royal Bank branch December 3.

A second man was arrested with Haddon, and police said they found $2,000 in the hotel room.

A third man was arrested in connection with the $1,500 holdup of the downtown Bank of Montreal branch December 1, and in Los Angeles, police picked up Bruce Teetzel, a Canadian who confessed to the $3,000 robbery of a Bank of Nova Scotia branch November 8.

Eight holdups in the Vancouver area in the past six weeks netted gunmen $64,000. Largest was of the West Point Grey branch of the Bank of Montreal of $40,000 December 1.

"The arrests were the result of careful, patient detective work," Chief Mulligan said. "More important arrests are imminent."

Police added extra officers for bank duty last night as banks in the Vancouver area opened for the usual late Friday afternoon business period.

Winter Fury Again Whips South Europe

LONDON (AP)—Winter lashed parts of southern Europe with icy rain, wind and snow Friday as flooding rivers and biting temperatures plagued wide areas of the British Isles.

In Dublin, swamped earlier in the week with its worst flood in living memory, thousands of housewives, shopkeepers, and relief workers were busy with cleanup and rehabilitation chores.

Sections of France, Italy and Switzerland were in the path of the new winter fury. The Irish midlands, Wales and England had continuing flood troubles.

The liner Queen Mary landed 844 passengers at Southampton Friday after riding out hurricane force Atlantic squalls. Some of its portholes were broken and a section of the first class dining saloon was flooded.

Inside Today

	Page
Astrology	27
Church News	18
Classified	20
Comics	27
Crossword	27
Contract Bridge	27
Editorials	4
Financial News	12
G. E. Mortimore's Column	2
Garden Notes	2
Island News	6
Patterns	16
Radio Programs	20
Social	16, 17
Sport	8, 9, 10
Television	22
Theatres	19

Into Drydock

Cutty Sark Sails Last Brief Trip

GREENWICH, Eng. (Reuters)—Sirens and whistles from modern ships saluted the 85-year-old Cutty Sark, only survivor of the China clippers, as she sailed down the Thames on her last—and shortest—voyage from London to the drydocks here.

Once the finest windjammer on the China tea and Australia wool runs, the 963-ton clipper now is only a shadow of her former self.

Her hull unpainted and dirty, her upper masts and yards removed to lighten her, she was gently nudged into the concrete drydock by three tugs. There she will spend the rest of her years as a memorial to Britain's merchant navy ships which once dominated the seas.

Aboard her on the farewell trip down river was Captain C. E. Irving who joined the Cutty Sark as an apprentice seaman in 1885.

The trim little clipper was launched in 1869 and made her maiden voyage from London to Shanghai in 1870.

'X' Marks The Ballot

An "X" must mark the ballot today in municipal elections.

Saanich returning officer John Tribe last night warned voters that all ballots must be marked only with an X. Any other mark will make the ballot invalid.

Boy Allergic to Trees, Santa, Candy

Christmas Just Makes Him Sick

SANTA FE, N.M. (UP)—The Yuletide season is just one big pain in the neck to 10-year-old Scott Garrison.

The red-haired fifth-grader is allergic to Santa Claus, Christmas trees and Christmas candy and for him the holiday season is one of long and lonely hibernation.

Unlike other youngsters, a visit from Santa Claus makes him sick. Christmas trees and Christmas candy makes him violently ill.

"When Christmas time rolls around," his mother, Mrs. Cecil Garrison, said, "the whole family just goes into hibernation. We even have to inspect people coming for a visit. If anyone happens to be wearing some evergreen as a corsage, it's just as bad as if they were carrying a tree."

As for Santa Claus, the rub there is the stored clothing worn by the old man with the whiskers. Scott is allergic to moth balls.

He is also allergic to Christmas candy and just the sight of it makes him sick.

Right now his mother is nursing him back to health after an accidental brush with a Christmas tree at school.

It was when he was four years old that doctors learned the reason the youngster became deathly ill right at Christmas time and since then his father, an instructor of instrumental music here, and his mother have planned his Christmas in advance so that he wouldn't be exposed.

But even that has worked only two years, last year and the year before. Usually it turns out like this year when Scott brushed the tree at school and had to go home.

"We always take him out of school when they start having trees because we don't want the other children to miss that joy because of Scott," his mother said. "But this year we were too late."

Scott has learned to accept his plight philosophically.

"I don't mind it much, except I always have to miss school right before Christmas," Scott said, gazing wistfully at a plastic white Christmas tree on the mantle—his substitute for a real one.

Even when the Christmas season passes, Scott can look forward to only a few months of normal living for when Easter approaches he has to go into hibernation again.

He's allergic to Easter eggs, too.

Ghostly Fires Unsolved, Whole Family in Terror

ST. JOHN'S, Nfld. (CP) — The RCMP said Friday it has completed an investigation of the ghostly fires of Flat Rock but the outbreaks that have terrified a family of five remain unexplained.

The first of the fires broke out about three weeks ago in the home of Mike Parsons at Flat Rock, 10 miles from here. Parsons and his wife reported a dictionary burst into flames for no apparent reason.

A few days later a sack of sugar caught fire. Then a box of religious literature stowed in an upstairs bureau. Next was a blaze under the eaves of the Parsons' home. A few days later the floor blazed up. The last outbreak demolished a doll.

Police said they finished their inquiry with no "definite proof" of the origin. Detectives poked through the old homestead in response to an appeal by the family, whose members said they were afraid to sleep at night.

The results of the inquiry have been turned over to the attorney-general's department.

The Parsons reported they had no trouble putting out any of the fires. Mrs. Parsons said the sack of sugar went out easiest of all.

"I just touched it with my hands, I tell you, and the fire went out," she said.

ALL ABOARD

With G. E. Mortimore

THERE'S nothing like starting the day in a proper mood of gloom and malice. Then nothing that happens later can depress you any further.

A Scottish friend of mine, whom I will not identify except to say that his name is Harry Young, usually starts my day at the office right with a cold shower of insults.

Sometimes I manage to insult him first and sometimes he catches me in a volley of abuse while I am still blinking the sleep out of my eyes.

Regardless of which one of us first opens fire, however, it ends in a draw.

"Well, you Langford catfish," says Harry.

"Well, you porridge-weevil," I reply. And so it goes.

When I spoke of starting the day with malice, I wasn't telling the strict truth, however. The encounters between Harry and me are as friendly as a snowball match (and a snowball match can get pretty darned hostile at times, believe me).

* * *

The whole thing reminds me of a phase of my boyhood when a schoolmate and I had frequent wrestling matches. We bore no ill-feeling, but somehow it became part of our code of behavior that we should attack one another on sight.

My performance was very poor in a serious fight, when I knew my opponent was angry, but in these friendly matches I did all right for a while.

Then I slowly realized that I was beginning to lose all the time. The reason was not hard to find. My sparring-partner had grown about 25 pounds heavier than me. I soon tired of coming home covered with bruises. More or less by mutual consent we abandoned our fights—just in time to save me from serious injury, I suppose.

I have lost touch with my schoolmate, but the idea of fighting with him now seems ludicrous, because he has grown to outweigh me by a good 50 pounds. In fact nearly all my old schoolmates now outweigh me by 50 pounds.

* * *

My verbal duals with Harry remind me of those long-ago fights at school.

Sometimes, however, people who overhear us slanging each other think we mean it. I detected one or two raised eyebrows when I referred to my friend Harry yesterday as a "haggis-worm." Such a phrase is a fairly mild piece of invective between us, but the uninitiated might not understand. I write this to explain that it is all in fun.

* * *

I really should not use the word "haggis" as an insult, because I nurse quite friendly feelings toward Scotland's national dish, in spite of all the cant about Robert Burns that I have been forced to endure along with it at Burns' night suppers which I attended as a newspaperman.

One time my wife and I actually bought a small haggis to eat at home, as an experiment. We were living in Vancouver at the time. After doing the shopping, we dropped into a downtown restaurant with some friends for a coffee.

In the street car about half way home, I suddenly remembered that I had left the haggis on a window ledge in the restaurant. "Give me a dime," I told my wife. "I'm going back for it."

"All that way?" she asked. "For a little wee haggis? Someone has probably taken it by now, anyway."

"But we bought it," I argued. "It's our haggis. Imagine how someone will feel when they open that parcel and see the haggis. They won't know what it is. They'll probably throw it in the garbage can. It seems unkind to leave that haggis just lying there, abandoned."

I felt responsible for that haggis. I thought of it as a creature, somehow.

So I took our last 20 cents (10 cents of mine, 10 cents of my wife's) and hopped another car back downtown. Oddly enough the haggis was still there on the window ledge.

I bore it home in triumph, feeling that I had done a kind deed in saving the haggis from alien hands. It tasted delicious, too.

Garden Notes

Pruned Apple Flourishing

BY M. V. CHESNUT, FRHS

You may remember the Wistaria I wrote about last Thursday—the one I gave away, believing it was dead, which turned out to be a strong and vigorous plant. One of my readers in Nanaimo has just told me about a similar experience, topping mine by a considerable margin. This one, though, is about an apple tree.

This gardener had a Jonathan apple in his backyard which had never done very well. Although planted seven years before, it had never borne more than 10 or a dozen apples in any year. This correspondent tells me that he was making some alterations in the lay-out of his garden, and the apple tree was in the way. As its performance had been so poor, he dug it up, with the help of an odd-job man who was assisting him.

SAWED INTO POLE

With the job completed, his helper asked if he could have the old tree for a clothes line post. This was granted, and the top and roots were sawed off, making a straight post which was set in the ground at the end of the garden and fitted with a pulley for the clothes line.

In the following spring, a few shoots appeared at the top. Two years later, the "post" had grown a beautiful head of branches, and was laden with a fine crop of apples.

I can believe anything now!

* * *

Field mice can be very troublesome in the garden.

They seem to have a special penchant for autumn-sown peas and broad beans, and on one occasion one of these little beasts got into a coldframe where I had started several hundred gladiolas bulblets. He didn't eat them—he simply dug them all up and piled them up neatly in the corner of the frame, mixing the varieties into a hopeless confusion.

A few of the common break-back traps set along the rows and baited with squash or marrow seeds will do their part in reducing the mouse population, and their is a poison called Warfarin which is most effective.

LEAVES REPELLENT

However, if you have an elderberry bush handy, the leaves and stems will provide a most effective repellent. Simply cut a few shoots from the bush and bury them in the ground near the spots you want to protect. The smell of the elderberry leaves and stems, which the mice detest, will keep them away.

Another bush which has its extra-curricular uses for the gardener is the common laurel. The leaves of the laurel, when crushed, give off a very small amount of poison gas which is, nevertheless, sufficient to clear a coldframe of pests. Put a handful of laurel leaves in an old saucer and bruise and crush them with a blunt stick or the back of a spoon. Place the saucer in the corner of the coldframe, and the fumes given off will clear the frame of insect invaders as effectively as the most expensive chemical compounds.

Blood, Bullet Holes Disappearance Clues

CHAPLEAU, Ont. (CP) — A young teacher at a northern Ontario bush country school has disappeared under mysterious circumstances. Police Friday examined blood stains and bullet holes while checking the possibility he was slain.

Steve Klapouschak last September went to Dalton Mills, a whistle stop community between Chapleau and White River on the Canadian Pacific Railway, to teach at the 25-pupil school. He moved into living quarters behind the school and made friends in the settlement, many of whose residents are Indians.

An acquaintance from Missinabie, 14 miles west of Dalton Mills, went to visit him Sunday at the teacher's invitation. The friend could not find Klapouschak and notified police.

Insp. J. S. McBain of the Sudbury detachment of the Ontario provincial police said police found blood on the school steps and on the roadway in front of the little school. A window pane of the school was shattered and there was a bullet hole in the blackboard.

However, Inspector McBain said there were no signs of a struggle inside the school or in the living quarters. The inspector denied reports police were working on a theory someone shot the teacher [illegible] board.

The teacher's suitcase containing clothing was found on the railway right-of-way five miles east of Dalton Mills. About two miles from the school searchers found a pair of boots tentatively identified as belonging to the man.

Inspector McBain said he was also seen after midnight December 3.

Large Choir-Orchestra Production To Be Presented in New Auditorium

The auditorium of the new Central Junior High School will be used for a large choir-and-orchestra production for the first time Thursday when the Victoria Choral Society presents Mendelssohon's "Elijah."

Director Graham Steed said last night the auditorium seemed ideal for the presentation of the oratorio. It has excellent acoustics he said, room for an audience of 1,700 and there is good parking space, and the school is close to bus routes.

A choir of 100 voices and an orchestra of 35 musicians will be conducted by Mr. Steed. Role of the Prophet will be taken by Donald Garrard, a "Singing Stars" winner last year, who is flying from the East to appear here and in Vancouver.

Local soloists will be Margaret Dunn, soprano, heard several times before in productions of the choral society; Eleanor Duff, contralto, a newcomer from Scotland, and Edward Oldfield, tenor, a student at Victoria College.

Box office will open this morning at Eaton's.

Weather Forecast

December 11, 1954
(Government Forecast)
TODAY

Cloudy with showers. Little change in temperature. Winds easterly 15 occasionally 25 in the early morning. Sunshine Friday, four hours 12 minutes. Precipitation, trace. Sunday outlook, showers.

RECORDED TEMPERATURES

High Friday	46
Low Friday	40

FORECAST TEMPERATURES

High Saturday	48
Low Saturday	40

SUNRISE AND SUNSET

Sunrise ... 7.56 | Sunset ... 4.18

East Coast of Vancouver Island—Cloudy with showers. Little change in temperature. Winds southeasterly 25 in the early morning, decreasing to 15. High at Nanaimo, 47.

West Coast of Vancouver Island—Gale warning continuing. Cloudy with showers. Little change in temperature. Winds southeasterly 35 decreasing to southwesterly 20 in the morning. High at Estevan, 45.

TIDES AT VICTORIA
(Pacific Standard Time)

	Time H.M.	Ht. Ft.	Time H.M.	Ht. Ft.	Time H.M.	Ht. Ft.	Time H.M.	Ht. Ft.
11	7.02	9.5	9.12	9.2	13.30	10.6	22.06	0.8
12	7.40	9.5	10.12	9.1	13.52	10.0	22.50	1.3
13	8.14	9.5	11.17	8.8	14.24	9.3	23.24	2.2
14	8.41	9.4	12.33	8.3	14.52	8.3		
15	0.19	3.1	8.56	9.4	14.18	7.5	15.09	7.6
16	1.00	4.2	9.08	9.5	17.45	6.7	18.46	8.3
17	1.34	5.3	9.20	9.5	17.24	5.9	23.28	8.3
18	1.42	6.3	9.41	9.6	17.52	5.0		
19			10.03	9.6	18.20	4.3		
20			10.24	9.7	18.47	3.6		
21			10.37	9.8	19.17	3.1		
22			10.50	9.9	19.48	2.6		

TIDES AT POINT ATKINSON
(Pacific Standard Time)

	Time H.M.	Ht. Ft.	Time H.M.	Ht. Ft.	Time H.M.	Ht. Ft.	Time H.M.	Ht. Ft.
11	7.33	16.4	12.34	11.5	17.02	14.2		
12	0.24	0.5	8.06	16.4	13.23	10.9	17.58	13.5
13	1.00	1.3	8.47	16.3	14.30	10.3	18.55	12.7
14	1.54	2.4	9.28	16.0	15.34	9.6	20.01	11.7
15	2.37	3.9	10.08	15.6	16.42	8.7	21.18	10.9
16	3.22	5.6	10.46	15.2	17.55	7.7	22.54	10.4
17	4.08	7.3	11.21	14.6	18.44	6.6		
18	0.39	10.5	5.09	9.0	11.57	14.5	18.30	5.6
19	2.19	11.3	6.33	10.3	12.31	14.1	20.12	4.7
20	3.44	12.3	7.58	11.2	13.01	13.9	20.46	4.0
21	4.38	13.3	9.03	11.6	13.34	13.6	21.22	3.4
22	5.18	14.1	10.00	11.8	14.08	13.4	21.55	3.0

SAANICH INLET

To determine tides in Saanich Inlet area. For higher high water deduct 14 minutes; for lower low water deduct 35 minutes; for half-tides (those other than highest and lowest) deduct 33 minutes.

COWICHAN BAY

To determine tides Cowichan Bay area. For higher high water deduct 16 minutes; for lower low water deduct 35 minutes; for half-tides deduct 33 minutes.

TEMPERATURES
(To 1.30 P.M.)

	Max.	Min.	Precip.
Halifax	41	51	.26
Montreal	31	34	.14
Ottawa	27	33	.39
Winnipeg	15	33	.01
Brandon	13	18	--
The Pas	-3	20	--
Regina	16	28	--
Saskatoon	10	29	--
Lethbridge	27	37	--
Calgary	18	34	--
Edmonton	24	35	--
Kamloops	27	37	--
Penticton	33	40	.03
Vancouver	37	45	.04
Prince Rupert	37	44	.87
Prince George	10	28	
Whitehorse	-5	22	.11
Seattle	38	46	.08
Portland	34	48	
San Francisco	43	34	.03
Los Angeles	49	61	.29
Chicago	27	30	--
New York	34	41	--

Crosby Suit Settled For $100,000

LOS ANGELES (AP) — A $1,051,400 accident damage suit against Bing Crosby was settled yesterday for $100,000.

The settlement was announced in Superior Court by the singer's lawyers as the case was coming to trial. A series of conferences between lawyers for both sides resulted in this announced split: $67,500 to Frank H. Verdugo, 33, Los Angeles fireman driver of the second car in a collision with Crosby's $12,000 sports car; $27,500 to his wife, Lucy, 29; and $5,000 to her brother, Eulalio Perea, 26.

ALL-ROUND ARTIST

Charles Manly, artist who died in Toronto in 1924, painted both landscapes and figures, in oils and water-colors.

TODAY IS
Sunbeam
SATURDAY
AT
Young & Banfield's

TODAY . . . from 9 to 5.30, Mrs. Kay Milne, demonstrator from the Sunbeam factory, will show you all the wonderful new Sunbeam appliances in operation. See the automatic fry pan, automatic toaster, automatic percolator, the coffee-master, mixmaster and all the other Sunbeam appliances.

GIVE HER BEAUTIFUL
NYLONS by **GRESHAM**

. . . always a wonderful extra gift for under her tree, one two or three pairs of lovely hose. Choose either daytime or evening sheer.

42-gauge, 15-denier	1.15
45-gauge, 30-denier	1.25
51-gauge, 30-denier	1.50
51-gauge, 15-denier	1.35
60-gauge, 15-denier	1.50

Plus many, many lovely gifts, in a price range to suit everyone.

MEN! Free Gift Wrapping

B.M. Clarke LIMITED
3-0611
711 YATES

VOTE DIESPECKER
FOR SAANICH COUNCIL

FOR
PROGRESSIVE
EFFICIENT
ECONOMICAL
ADMINISTRATION

Transportation to Polls
PHONE 4-6128

Ferry Ride Over

With the Pembroke, Ont., ferry immobilized by ice, one lone passenger, June MacDonald walks ashore. The ferry, which runs to Alumette Island, will remain where it is until the ice breaks up, probably in the spring. — (Central Canadian Press.)

ADDED TOUCH

Aspic is the name given the transparent jelly in which fish, meat and other foods are sometimes served.

Mailing Time Running Out

Time is running out for residents of Greater Victoria who plan to send Christmas cards, letters and parcels to destinations outside British Columbia.

R. F. Reid, postmaster, warned yesterday that the deadline for the United States, Newfoundland and the Maritime provinces has already passed, and the deadline for Ontario and Quebec is today.

Other dates are Monday for Manitoba and Saskatchewan, Tuesday for Alberta, Wednesday for B.C., and Friday for local delivery, and Mr. Reid said delivery before Christmas is doubtful if these mailing dates are not observed.

He urged careful packaging of all parcels with strong corrugated containers and strong twine. Excelsior or other shock-absorbent material should be used around fragile items, and all valuable parcels should be insured.

Citizens should place mailing and return addresses on parcels, and the post master repeated his warning that Christmas seals may be placed only on the reverse side of mail.

Only unsealed letters with five words or less can be carried by a two-cent postage

FOR YOUR ADDED
CONVENIENCE
STANDARD FUEL OILS ARE NOW DELIVERED BY RADIO-CONTROLLED AND METERED TRUCK!

PHONE 3-4138 (DAY)
PHONE 3-4130 (NIGHT)
FOR PROMPT, EFFICIENT SERVICE

C. J. McDOWELL
PLUMBING AND HEATING
1000 DOUGLAS ST. PHONE 3-4138

YOURS FOR ONLY 289.50

HAVE TELEVISION COMPLETELY INSTALLED FOR CHRISTMAS

FOR **28.95 DOWN**

THE NEW 21-INCH WOOD CABINET **CROSLEY SUPER-V** FOR '55

ALUMINIZED TUBE
IMMEDIATE INSTALLATION
PHONE NOW 3-2612

W. L. SCHROEDER
HEATING AND APPLIANCES
1328 Government St. at Johnson

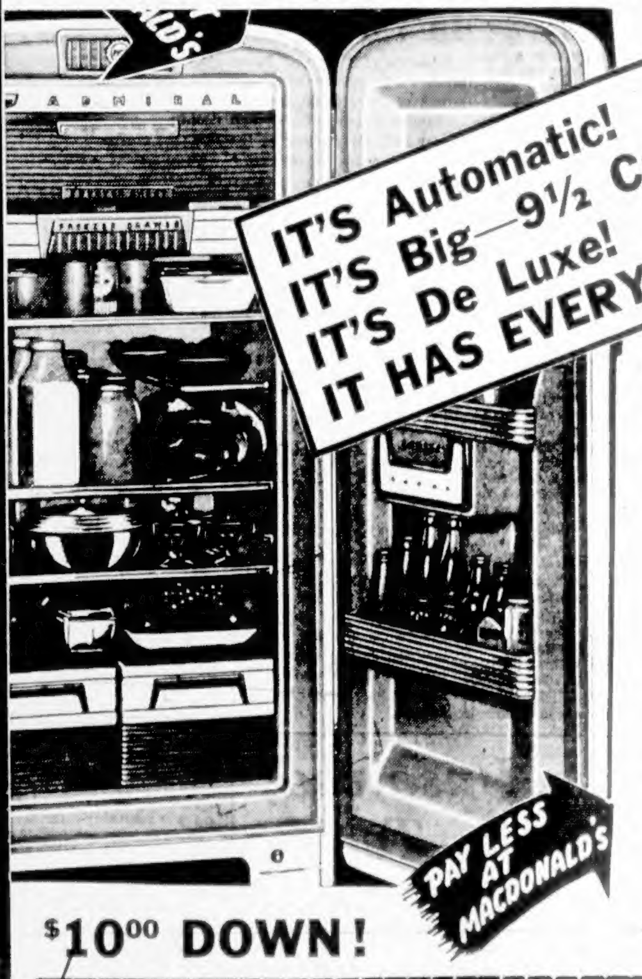

SAVE 100.00 ON THIS DE LUXE
Admiral
GET $50.00 WORTH OF TOYS OR ELECTRICAL APPLIANCES FREE PLUS $50.00 FOR YOUR OLD ICE-BOX

IT'S Automatic!
IT'S Big—9½ Cu Ft.!
IT'S De Luxe!
IT HAS EVERYTHING!

FASTEST AUTOMATIC DEFROST YOU'VE EVER SEEN!

Easier than ever before . . . simply press a button and it defrosts . . . so quickly that frozen foods don't even have time to thaw. With all the features you've dreamed of—Full width cold and full width freezer with giant size freezer drawer. Removable door shelves. "Glacier Blue" and gold interior . . . superb Admiral styling!

Admiral Refrigerator	$419.50
$50.00 Worth of Toys	$50.00
$50.00 for Your Old Ice Box	$50.00
YOU PAY ONLY	369.50

$10.00 DOWN!

MACDONALD'S

HEADQUARTERS FOR ADMIRAL TV

752 - 754 - 756
FORT ST.
Phone 3-1171

NEWS REVIEW

By Ron Ellis

(From CP, AP, Reuters, BUP)

The federal government next year will start protecting sub-contractors against price-whittling tactics used by some contractors awarded public works con- [illegible] terday that after January 1 contracting firms submitting tenders will be required to list names of all subcontractors they plan to use on various phases of the job. The action is designed to prevent a "force down" of sub-contractors' prices.

R. M. Macdonnell, assistant undersecretary for external affairs, said at Ottawa yesterday that neither Communist North Viet Nam nor anti-Communist South Viet Nam had committed any breach of the Indo-China armistice No reports of violations had been reported to the Geneva conference powers, he said.

* * *

In New York Dr. Jonas E. Salk of Pittsburgh reported new evidence that his polio vaccine can create powerful, long-lasting protection against the disease. He also hinted that knowledge being gained in the polio work may show the way some day for vaccine giving long-term protection against the common cold and influenza.

Another item of medical interest comes from London, where a gynaecologist says the use of thyroid hormone in preventing the recurrence of certain types of cancer in women has had good results. Writing in the British Medical Journal, Dr. Alfred Loeser says research on patients who had part of the thyroid gland removed shows that lack of thyroid hormone in a body favored tumor development.

* * *

The London Daily Mail has advised the Duke of Edinburgh to "relax more." The paper says, "recently friends have noticed he looks tired . . . leaner of face." The Duke is reported to have told friends, however, "I have another two years' work to do. I cannot let up."

The United States Navy's super aircraft carrier Forrestal is scheduled to be launched today at Hampton Roads, Va. The mighty man-of-war is more than one-fifth of a mile long and weighs 59,650 tons.

* * *

A Chicago dispatch says U.S. Defense Secretary Charles E. Wilson has called on Americans not to act frightened of the might of Soviet Russia. "Too much has been said about the power of the Soviet Union and too little about our own strength," he said. The defense chief said Americans would feel even more confident of their power if he could disclose weapons recently developed.

* * *

When the 8,669-ton tanker British Builder arrived at Sunderland, England, yesterday it marked completion of one of the longest tows in shipping history. The vessel was towed 10,160 miles from Albany, Australia, for a period of 91 days after receiving damage to her crankshaft.

* * *

An American rain-making expert disclosed at Vancouver yesterday that experiments are under way designed to reduce or eliminate hail and lightning. A. C. R. Stone of Spokane said some success had been gained in turning hailstones into slushy blobs before they hit the ground. Other tests show the possibility of reducing lightning flashes, he said.

* * *

London's beloved "bells of St. Clements," silenced since the wartime bombing, received £25,000 toward ringing again as a result of a high court decision. A bequest for that amount toward restoration of St. Clement Dane's Church in The Strand, left by Mrs. Georgina Pennington-Bickford who died in 1941, was held valid. It had been challenged by next-of-kin.

TEHRAN, Iran (AP)—Twenty persons died when a coastal steamer capsized in a storm in the Persian Gulf near the southern port of Bushire, the newspaper Keyhan reports. The storm also swept southern parts of the country Wednesday, ruining hundreds of buildings near Shiraz.

Council Candidate Helps To Save Baby

A Victoria baby whose case points up the need for a full turnout at a special blood clinic of the Red Cross next week was reported "doing fine" last night, after a city aldermanic candidate saved its life.

Red Cross officials disclosed that Mrs. W. H. Wilson, defeated in Thursday's election, was called upon early Tuesday to assist in the case of an "Rh" baby, which needed an immediate transfusion to live.

Two bottles of the proper type of blood were needed and only one was available. The donor had to be a woman since a baby was involved.

Mrs. Wilson was "very tired" after the public meeting of all election candidates, but because she was one of the few registered blood donors in Greater Victoria with O group, Rh negative blood, she answered the call and the baby was saved.

To avoid such emergencies in the future, a clinic will be held from 1.30 to 4.30 p.m. and 7 to 9.30 p.m. Monday, Tuesday and Wednesday at Red Cross House, 1046 Fort Street, and will move to the Legislative Buildings Thursday.

Slogan is "Make This Your Christmas Gift" and the goal is 1,200 gifts.

Fifty members of the Gyro Club and 50 Seventh-Day Adventist Church members will attend Monday.

FOR
SAANICH COUNCIL
VOTE
PRING X
PHONE 7-1791
FOR
TRANSPORTATION

LOANS FOR HOME REPAIRS
GET $50 TO $1200
PROMPTLY AT Personal

NEED CASH to repair or pay the down payment on a home . . . repair or finance down payment on an auto . . . or for any other worthy purposes?

Get that cash promptly at Personal where it's "yes" to 4 out of 5. No bankable security required. Modern offices and streamlined methods assure speedy service. Phone, write, or come in today.

Loans $50 to $1200 on Signature, Furniture or Auto

Beneficial Loan System

Personal FINANCE CO.

A NEW Personal OFFICE OPENS IN VICTORIA
620 VIEW STREET, Room 210-211, Central Bldg.
Phone: 2-9155 • David Hill, YES MANager
VICTORIA....650-A Yates Street, 2nd Fl..................Phone: 2-8261
NANAIMO....204 Commercial Street, 2nd Fl..............Phone: 2338
OPEN EVENINGS BY APPOINTMENT — PHONE FOR EVENING HOURS
Loans made to residents of all surrounding towns • Personal Finance Company of Canada

Coin Said 'Strangle Her,' Says 'True Love' Killer

EVERETT, Wash. (AP)—A stocky ex-carnival wrestler, the admitted slayer of his pretty young divorcee girl friend, blurted out a bizarre confession Friday that he strangled her because she was "too pious." and decided by a flip of a coin whether to choke her to death or "cut her apart."

"Heads, I'd strangle her; tails I'd cut her apart limb by limb," said Earl C. Runyon, 35, a dishwasher. "It came up heads."

Runyon told how he grabbed for the throat of Mrs. Violet Mae Williams, 26, and for nearly an hour alternately choked and revived her before she finally died.

He strangled her with hands across whose knuckles were tattooed the words "t-r-u-e" on one and "l-o-v-e" on the other.

Runyon confessed a few hours before the funeral for Mrs. Williams, the mother of two young children. They had been keeping company for several months.

The short, muscular dishwasher gave himself up last Saturday, the day of the slaying. But not until Friday did he change his story that jealousy was the motive. He has been held without charge.

Runyon said in the presence of a score of police and newspaper men and of prosecutor Arnold Zempel that he killed Mrs. Williams, while she cried and prayed for mercy, because she refused to join him in a scheme to steal welfare cheques from the mails.

"She was too pious," Runyon said. "She taught Sunday school sometimes, and tried to talk me out of the idea of stealing the cheques."

MORE PRICE-LESS GIFTS At Standard

Special! CELLARETTE
10 only, in satin-smooth limed oak! COMPLETE WITH GLASSES, too! Lift-top style with serving tray, racks for glasses. Lower door opens to roomy storage space. SATURDAY SPECIAL ONLY 49.50

Stake your claim for Victoria's Best Gift Values!

SMOKER-BOOK STAND
Modern Wrought Iron Smoking Stand and Book-Rack. Neat modern lines, and only 4.95

FOOTSTOOLS
Custom-Made Footstools in choice of frieze or tapestry covers. A practical gift 4.95

BOUDOIR LAMPS
Glass-Base Lamps with plastic washable shades, in pink, green, blue, white and yellow. Each 5.95

PLATE-GLASS MIRRORS
20 by 30-inch Mirrors, floral design, polished edges. Reflect your good taste for only 10.98

HIGH CHAIR
All-CHROME High Chair with washable plastic upholstery, adjustable footrest and tray. In green, grey, red. Reg. $17.95. SPECIAL 13.99

BOOKCASE
Choice of lovely Walnut or Limed Oak Bookcases, with 2 adjustable shelves and one fixed. 31 inches wide, 36 inches high 29.90

HOBNAIL BEDSPREADS
100 only, a useful and beautiful gift at low cost! Complete color range, in single or double size, each 10.95

SATEEN LINING
1,000 yards only, fine-quality sateen-lining in rich ecru shade, with soft sheen finish. 48 in. wide, yard 79c

LINO REMNANTS
Both printed and Inlaid Lino, 6 and 9 ft. wide, lengths to 23 ft. 1/3 to 1/2 OFF

★ CONTEST Ask how you can win a $50 weekly prize or a $200 grand prize by shopping at Standard!

★ FREE MOVIE Limited number of tickets for the Odeon Children's Show, available for children of customers while they shop at Standard.

CROSLEY CLOCK RADIO
Striking good looks, plus real efficiency! Lulls you to sleep at night, wakes you up in the morning, turns on a small appliance to give you a wonderful start to the day. In chartreuse, white, blue, green, maroon, tan. With Phono-Switch, too.
69.50
A Tuneful Gift!

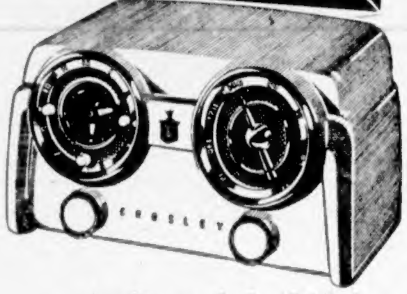

Duncan Phyfe DINETTE TABLES

Floor sample! Drop-leaf extension table of better quality. Walnut Duncan Phyfe style, opens to seat 8 people. Reg. $92.00. Christmas Special, 69.00

Limed Oak "EXTENSOLE" TABLE, a novel design that extends to seat 10 people, in comfort, yet closes to only 25 inches wide. Reg. $125.00. CHRISTMAS SPECIAL, 89.00

Lovely Mahogany Duncan Phyfe Drop-Leaf Extension Table, ideal for the large family. Reg. $99.00. Christmas Special, only 89.00

9 a.m. Special! FOLDING DOLL'S STROLLER
With hood and parcel pouch! Limited supply of these ever-popular kiddies' gift. SPECIAL 3.95

Fiberglas Lamp Shades
For Boudoir Lamps, Special, only 1.69
For Bridge Lamps, pay only 3.75
For Table Lamps, a lovely shade for 4.95
For Tri-Light Lamp, colorful shades, only 5.95

27 INCH ADMIRAL TV
All New! For 1955!

★ A Super Cascode Chassis
★ Rectangular Aluminized Acro-Matic Picture Tube
★ Anti-Glare Optic Filter
★ Golden Picture Frame
★ 10-Inch Speakers.

Here is that extra measure of performance, picture quality, cabinet beauty and value only Admiral can give you.

64.90 DOWN
Delivers it to your home—then pay only 36.50 per month for 18 months, carrying charges included, tax extra.

From 649.00

EASY TERMS
Standard FURNITURE DENNYS OF VICTORIA
FREE PARKING—FREE DELIVERY

In the Middle of the 700 Block, Yates
and right through to View—Phone 2-5111

1858 The Daily Colonist. 1954

AN INDEPENDENT NEWSPAPER, THE ORGAN OF NO CLIQUE OR PARTY

Published at 2631 Douglas Street, Victoria, B.C.

SETH HALTON, Publisher SANDHAM GRAVES, Editor-in-Chief

Subscription Rates: Carrier delivery in city (Greater Victoria) $1.50; carrier delivery in country $1.25. Mail Rates: Canada, Great Britain and possessions, Yukon Territory, one month $1.25, three months $3.50, six months $7.00, year $13.00. United States $1.25 per month, other countries $2.00 per month. Authorized as second-class mail Post Office Department, Ottawa.

SATURDAY, DECEMBER 11, 1954

A Balanced Decision

THE three out of ten electors who did go to the polls in Victoria on Thursday in the city election gave a worthwhile, balanced decision. They chose business ability, experience in office, firmness in character and the open-face way of conducting public affairs. That is a hopeful augury for the future.

What was done with the schools referendum will not be known until all municipal areas affected have been polled. One must approve of that course as being the fairest way to secure an unbiased verdict. But why did nearly seven out of ten city voters pass up this opportunity to express their will?

Alderman Robert Macmillan, a young and progressive voice in the civic administration, achieved a notable success in his return at the head of the aldermanic poll. The addition of Mr. Austin Curtis to the council is an acquisition of unquestionable strength. Alderman Arthur Dowell retained his seat with a comfortable margin in hand. Former Alderman Donald Smith, who last year cut out from the council to challenge the chief magistracy, was returned to his former berth with considerable backing. The defeat of Mrs. Lily Wilson and Miss Jane Hall for aldermanic office, in spite of fine first runs, was not reflected in the School Board vote where Mrs. D. P. W. Maunsell was re-elected at the top of the poll; with Walter Thomson also elected by a decisive margin. Police Commissioner Gordon Carter walked away with his contest.

On sum, while there may be some disappointment among candidates making a brave first showing without securing election, the electors have given a workable result and one of much importance to the handling of city affairs. There remains the inexplicable apathy of those who will not vote, and a present-day tendency to enlarge the ballot paper by some nominations which have very little if any chance of success. There is probably no cure for the non-voter except the improvement of his understanding in the fullness of time.

The frivolous or hopeless nomination can be stopped. The City should consider the introduction of a nomination fee, with forfeiture of deposits where candidates fail to secure a reasonable percentage of the vote cast for the winning aspirants. That is the system used in federal elections, where it has worked well. The forfeiture device was also used by the province for many years, until it was removed—precipitately as results have turned out. But, conceding the right of any qualified individual to stand for public office, it remains anomalous that one may repeatedly do so without any prospect of public support.

'Economic Suicide'

WITH reference to the Dominion government's 80,000,000-pound stock of surplus butter, The Edmonton Journal this week published a comment which should make Agriculture Minister Gardiner sit up and take notice. It was this: "The long-term use of a federal floor price under butter is economic suicide. We simply cannot afford to carry on blind devotion to a policy which is slowly washing away the very ground beneath our feet." The striking feature of this statement is not so much what it contained as who made it. The author was none other than Mr. G. M. Carlyle, president of the National Dairy Council of Canada.

So far as his butter policy is concerned Mr. Gardiner has had few supporters among Canadian consumers, caught between taxes and high retail prices in order that the butter industry may be subsidized—though the government calls its juggling with prices by another name. Now it looks as if the minister is losing friends even among the dairymen, whom the price support program was designed to favor.

Not long ago warnings of this sort from a spokesman for the dairy industry would have been branded as heresy. Now a glimmer of sense has begun to appear. Not even the industry can continue indefinitely to ignore statistics showing a decline in consumption of butter too highly priced, coupled with an increase in production encouraged by the assurance that however much over-production may run to the government will buy it all, with tax money. The resultant 80,000,000-pound surplus, with no buyers in sight anywhere at the currently pegged price, confronts the government with the folly of its paternalism.

With the disillusioned dairymen now turning against him, Mr. Gardiner will have a hard time defending his butter policy when Parliament meets again next month.

Learning Both Sides

UNLESS he is extremely partisan in outlook, in which case his conscience is easily appeased, an MP at Ottawa must frequently be tugged two ways. He is elected as a member of the national Parliament whose duty it is to take the national view, yet he is also elected as the representative of a particular province with the obligation of safeguarding that province's interests. This dual responsibility is not always reconciliable except by good will and compromise, and a constant sense of fair play. At least it should behoove every MP however to keep himself posted as to the provincial side of any question that provokes disagreement or discussion. Sitting as he is in the House of Commons he will hear the federal side at first hand.

Mr. Harold Winch, CCF member of Parliament for Vancouver East, is apparently one MP who regards his duty to his province as being of importance. He has just called on the provincial government to learn its point of view in connection with such matters as the proposed Kaiser dam, the Marpole bridge, federal-provincial pensions, etc., in order to be in a position to answer the purely federal side of these problems. With the information willingly given to him by the cabinet ministers concerned he is now equipped, he says, to evaluate the strength of B.C.'s argument in any dispute that may arise.

Mr. Winch is not creating precedent; other MP's from B.C. in the past have taken pains to find out where their province stood in federal-provincial matters. The habit is not universal, however. Some MPs never confer sympathetically with provincial regimes unless the latter are of the same political stripe as themselves. In the result they are ill prepared when this is not so to present the case of their province in debate with the national government's argument. They thus abdicate one half of the dual obligation that is theirs when elected to the House of Commons. This is not to say that an MP should willy-nilly support a provincial case against a federal case in any point at issue, but that he should be aware of both sides to the question. Thereafter, if he can keep free of overwhelming partisan influence, he will at least be in a position to apply his own considered judgment to a dispute.

Interpreting the News

They Don't Believe It

By J. M. ROBERTS

Associated Press News Analyst

THE West German Bundesrat and the German ambassador to the United States indicate they don't believe the Russian threat that formation of Western European Union will kill all chances for all-German reunion.

* * *

Russia emphasized this threat in notes to the Western powers only a few hours before the Bundesrat, upper house of parliament, approved and sent to the lower house the proposals for rearmament and membership in the North Atlantic Treaty Organization.

The action was not final although the smallest government margin was 26 to 9.

Nevertheless, the action had not been stayed by Russia's latest threat.

* * *

In a speech at Dallas, Ambassador Heinz Krekeler, said ratification of WEU would provide a new basis for approaching reunification.

Krekeler said the Germans were approaching rearmament very reluctantly.

He said they would have much preferred the European Defense Community idea of a unified European army than the national army to be set up under WEU.

* * *

Germany was not the only objective of the latest Russian threat. France was reminded of her own fears about a rejuvenated Germany. But she was going right ahead with ratification plans.

The Soviet note probably scuttled its own desired effect in France by adding a long tirade charging that France is not sincere in her search for peace.

Does one suppose the Soviet officials ever ponder over the fact that everything they say to the West has to be drawn up in triplicate like this note to France, the United States and Britain, and stop to think what they are up against?

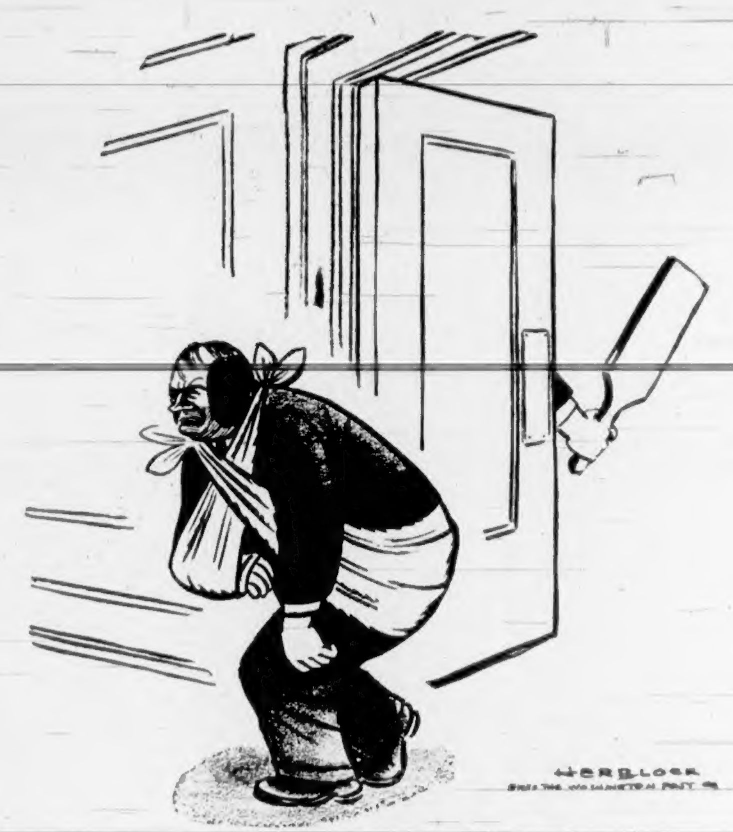

Timely Topic

By FRANK KELLEY

FOR anyone interested in the physical makeup of this province, so different topographically from its sister provinces of Canada, there is a gusher of information in a 33-page publication entitled "Surveys and Mapping in British Columbia Resources Development." This publication supplemented the paper presented by Surveyor-General Andrews at the seventh British Columbia Natural Resources Conference held earlier this year in the Hotel Empress.

From its opening paragraph, in which the case for "surveys and more surveys" is stressed, to the four appended maps illustrating topographical and triangulation controls as practiced provincially, anyone with even a limited knowledge of British Columbia's size and physical features can readily get a refresher course by taking time out to digest what the Surveyor-General states concerning the advantages of government possessing an intelligent picture of any area which might suddenly be considered by industrialists as a site for a worthwhile industry and mean great things in helping promote a highly stable economy for the benefit of the domain that is British Columbia.

* * *

Studying his presentation of logical reasoning in such an all-important matter, one can imagine Surveyor-General Andrews was not bound by an eight-hour day when he undertook a more or less prodigious research job, obviously requiring patience. It includes—in addition to the case for immediate needs of government department heads having to deal with urgent applications involving the alienation of natural resources—frequent references to the romantic as well as the historic story of the area since Captain James Cook made a chart of Friendly Cove, Nootka Sound, in 1787, down to the present time. In the course of it we are told of maps made by the fur traders as well as those left by colonial and pre-Confederation surveyors; while the author also recalls the record of sundry B.C. land surveyors since they went afield with their instruments in 1887 to mark the boundaries of the Dominion railway belt.

* * *

In an appended graph, the author notes that British Columbia has budgeted amounts annually for surveys and mapping, the percentage of the whole for these services between 1905-54 having a high of 8 per cent at the time of the 1910 land boom. Since then the amount has steadily declined. In 1920 it was 2 per cent and less than 1 per cent since. This, in the author's considered opinion, is not as it should be.

"As long as key map of standard mapping includes blank grids we should prosecute basic surveys until it hurts and really hurts," he writes. "The simple fact that we are ignorant of the detail of any part of B.C. is simple justification for getting it surveyed and mapped as soon as possible. The full benefit of the effort will accrue only if it is done before specific stimulus to exploitation of the ground presents itself."

* * *

The argument seems logical as he cites the value of accrued and available knowledge when applications are made for industrial sites like Kitimat and Cassiar Asbestos development; and what it would have meant in determining at short notice the Taku-Atlin power project had the real facts of the picture been in possession of department heads dealing with the application. Details of all the provincial terrain, mapped by B.C. land surveyors, would also be of great value in preliminary bargaining for forest management licenses, Mr. Andrews emphasizes.

Gerald Waring

Reports from Ottawa

SEVEN years ago, at the height of the post-war shipping boom, there were 172 dry-cargo vessels in our merchant navy, not counting coastal, and lake ships. Today there are 20.

In November alone six ships left Canadian registry. Three were sold abroad and three others were transferred to British registry, the haven of scores of former Canadian flag ships, to reduce their operating costs. Thus in the 30 days that November hath, liquidation of the merchant navy came appreciably closer.

* * *

What we have left is mainly a mixture of private industrial carriers, and ships the government owns through the CNR. The largest unit is the CNS fleet of eight ships. The parent CNR operates a ship in Newfoundland coastal service. Three Dominion Steel & Coal ships carry iron ore from Newfoundland to Nova Scotia. The Mersey Paper Company has four ships. There's a freighter owned by an Italian-controlled Canadian company and manned by Italians which never puts into Canadian ports. There are three small war reparations ships, two owned by Clarke Steamships and one by the CNR, which divide their time between the coastal trade and deep sea tramping. And, to complete the record, there are 10 tankers owned by oil companies.

Such is Canada's merchant navy as construction starts on the St. Lawrence Seaway, the project which is to launch a new era in water transportation.

* * *

You'll soon be hearing more about the plight of the merchant navy, when the shipowners renew their plea for government subsidization of a 50-ship fleet. They were turned down last year, but since then conditions have changed, and not for the better.

In their new bid, the owners have the support of the Canadian Maritime Commission, which favors a fleet of 30 to 35 dry-cargo ships. Since each ship would need an operating subsidy of $100,000 a year, the amount of money at issue is $3,000,000 to $5,000,000. By contrast, the U.S. government is spending $400,000,000 this year to subsidize American shipping and shipbuilding.

Also by contrast, the Canadian government spent $33,000,000 two years ago to support farm and fish prices. It spends about $30,000,000 a year on freight rate subsidies, $25,000,000 a year for aid to Asia, and about $15,000,000 a year to subsidize uneconomical gold mines.

* * *

The main reasons Canada needs its its own merchant marine are (1) to prevent foreign shipping from discriminating against Canadian cargoes in peacetime, and (2) to ensure that we'll have bottoms for military transport and essential cargoes in wartime.

The reason the industry can't make ends meet without government aid is that Canadian ships have to pay Canadian wages. The wage bill of a 10,000-ton British ship is $155 a day; on a Canadian ship it's $380 a day. Thus when competition for cargoes is keen and ocean rates tumble, Canadian ships lose money.

* * *

The owners argue that if it's in the national interest to have a merchant navy, the taxpayers should make up its losses. And with Canadian ships a rarer sight on the seven seas than at any time since the First World War, it's obvious that further government inaction like that of a year ago will just about end Canada's last lingering pretension as a maritime power.

The Packsack

Of GREGORY CLARK

MANY of my relatives are farmers still, though most of the tribe have slipped away into the city and town to live by their wits. One of the farmer cousins was visiting the house the other night when it snowed. The dishes were done, the TV was on, but I had to go out with the snow shovel and clear the front walk.

The farmer offered to come and do it, even in his city clothes. But we have only the one shovel. So he put his hat on and came and stood on the front step to keep me company.

"Hey, just a minute," he protested, as I started the snow flying. "What's the hurry?"

I rested on my shovel.

"Well, I want to get the job done," I suggested.

* * *

"Now, look," said my cousin, "a job is a job. That isn't the way to shovel snow. My gosh, man, you'll wear yourself out. Here, give me the shovel . . ."

I declined, and bent to the task again, taking it a little more deliberately.

"The trouble with you city people," he reflected, muffler on neck, hands in pockets, "is that you don't understand a job is a job. It deserves to be done. But it deserves more than that. It deserves a little dignity. It shouldn't be treated as if it was hateful, as if there were no pleasure in it."

"You mean," I rested, "that shoveling snow should be a pleasure?"

"Well," said my cousin, puzzled, "there ought to be a pleasure in all jobs. If there isn't, can you imagine how much work would be done in this world? I'm thinking, of course, of forking out the stable, or milking the cows on a cold night. But in the city there must be no end of jobs that, if you didn't take some pleasure out of them . . ."

* * *

I went slower. I saved my wind and my muscles. I shoved the shovel, lifted the snow, emptied the shovel easily. I figured there was no hurry. It was pleasant in the snowy night. I had a long way to go, down the walk, along the front. What was the hurry? The snow falls. It has got to be moved. A job is a job. My cousin came down and tried to take the shovel. I refused. He stood talking about how you go at each job, pleasantly, sparing yourself, taking it easy, finding pleasure in doing it, and in feeling it done.

The best snow job I've done in years.

Under the Dome

By RAY BAINES

Colonist Legislative Reporter

PREMIER W. A. C. Bennett and the press gallery now meet for bi-weekly press conferences.

On Mondays and Thursdays representatives of the daily press are given a half-hour audience with the man who holds the answers to a lot of important questions.

He cordially listens to the questions, but does not always give the answers. This is his right. The questions are usually fair, but sometimes loaded.

* * *

The premier seems to enjoy his little grilling. He is alert, always smiling, quick on the trigger if not always right on the target. He is sometimes evasive, sometimes non-committal, but frequently informative. When the going gets tough he throws back his head and laughs. He is hard to corner but is always full of high spirits and joviality.

The premier is head of the elected government and therefore top representative of the people who elected it. The press tries to represent the people another way, to find out for them how their government is carrying out its mandate.

So in a sense one representative of the public is asking questions of another. One does things (or does not do things) for the people of the province; the other tries to find out about them for the public's information.

* * *

Premier Bennett is not above theatrics to drive home a point.

Seated comfortably in his office this week, one member of the press gallery asked him what the position was of former finance minister Einer Gunderson. The question was raised originally by Liberal leader Arthur Laing in a letter to the premier.

Mr. Laing suggested that Mr. Gunderson, though defeated in two elections, was "de facto minister of finance" for the Social Credit government although the portfolio is carried officially by the premier himself.

The premier explained quietly that Mr. Gunderson works for the government as a director of the PGE at $100 a month and at present is doing no other work for the government.

One reporter suggested that perhaps some of the "sinister interpretations" of his position, as Mr. Laing called them, arose from Mr. Gunderson's occupation of the minister of finance's old office in the legislative buildings.

"Show me where that office is," said the premier, rising to his feet. The entire press gallery then was led out of his office, down the corridors, under the dome, past the treasury department to the door of the former finance minister's office.

"Where is it?" he said, obviously enjoying the show.

To the reporter's chagrin, the sign "Minister of Finance" had mysteriously vanished from the door and in its place was the single word "Secretary."

* * *

The premier is adept, too, at the ring-around-the-roses kind of question and answer game.

Asked last week about a federal government suggestion of increased provincial Trans-Canada Highway appropriations to help relieve unemployment, he said that this could be done only if the federal government would help with other highways.

Asked where the federal government would get the money for such increased aid, the premier said they had "plenty of revenue."

When it was suggested that Ottawa expects a deficit this year, the premier said "what they need is a change of government."

Around, finally, to his favorite topic, the premier said that if Social Credit was in Ottawa it would reduce taxes (not by cutting armaments, either) as it had done in B.C.

When it was pointed out that some authorities believed B.C. had in fact suffered a net tax increase, not a reduction, the premier said this was "not true at all."

He said there had been a tax cut for the individual and to Social Credit "the individual is the important thing."

A shift in the tax load to business? Certainly not, said the premier; just more revenue from natural resources, more tax on invested capital from outside the province.

Then smiling and bubbling over with good spirits, the premier bid the exhausted press a very good day.

With the Classics

One lesson, Nature, let me learn of thee,
One lesson which in every wind is blown,
One lesson of two duties kept at one,
Though the loud world proclaim their enmity,
Of toil unsevered from tranquility,
Of labor, that in lasting fruit outgrows,
Far noisier schemes, accomplished in repose,
Too great for haste, too high for rivalry!

—MATTHEW ARNOLD.

Drama Award Given

H. S. Hurn, former director of the provincial government's community drama branch, has been honored with the Canadian Drama Award for 1954.

Mr. Hurn, formerly of Victoria, was cited for his contribution to community drama, [illegible] among various organized groups throughout B.C. during the last 10 years.

The drama branch which Mr. Hurn headed was eliminated by the Social Credit government. Mr. Hurn is now a school inspector at Nelson.

Award winners in other provinces were Miss Esther Nelson, Edmonton; Mrs. Peggy Green, Winnipeg; Charles Southgate, Ottawa; Mrs. Eve Pennington, Quebec City; Jean Gascon, Montreal; and Frederick W. Segee, Fredericton, N.B.

Huck To Head Civil Servants

Larry Huck, of the attorney-general's department, has been elected president of the Victoria branch of the B.C. Government Employees' Association.

In an election that wasn't decided until the last few ballots were counted, he defeated John A. Sargent, of the public works department.

Mr. Huck received 851 votes, and Mr. Sargent 818 votes.

The new president, succeeding Gordon Moore, will be installed Monday evening at a branch meeting in the Douglas Building cafeteria.

Storm Blows Just Right For Lonely U.K. Fliers

SINGAPORE (Reuters)—Fliers at a British air base far out in the back woods jungles of North Malaya changed their minds about tropical rainstorms—the curse of Far East service—when one blew in Hollywood screen star Ava Gardner Thursday night.

Dodging the storm, a plane heading for Singapore touched down at lonely Butterworth Field where several hundred British air force men are stationed.

Airmen stood goggle-eyed as Ava stepped down. But not for long. They quickly organized the biggest party the field mess had seen for years.

Ava danced barefooted with the boys most of the night in the officers' mess.

The only disgruntled note came from the corporals: "The officers kept them to themselves," said one.

AVA GARDNER
. . . still barefoot

Ozard Leads Choir

The Rotary Girls' Choir which will present the first of four carol programs in the T. Eaton Co. store this morning is conducted by Charles Ozard.

The conductor was identified yesterday as A. C. Hodgson.

The carol program begins at 8.45 a.m. The store will be opened to the public at 8.40. Other programs will be presented next Saturday and on the Thursday and Friday before Christmas.

Relief Asked On Milk

VANCOUVER (CP) — Four B.C. milk distributors, who say they lose $20,000 a month because they pay farmers the legal price for milk, Friday asked the Clyne Royal Commission for some temporary relief.

John G. Gould, representing the four dairy companies, told Mr. Justice J. V. Clyne other distributors were paying producers 40 cents less than the fixed $5.03 for 100 pounds of 3.5 per cent butterfat milk for the fluid market. Mr. Gould described the situation as grossly unequal.

MUST VOTE

All women 18 years of age or older in Argentina must vote under the enfranchisement law of 1947.

TODAY IS

Sunbeam

SATURDAY

AT

Young & Banfield's

TODAY . . . from 9 to 5.30, Mrs. Kay Milne, demonstrator from the Sunbeam factory, will show you all the wonderful new Sunbeam appliances in operation. See the automatic fry pan, automatic toaster, automatic percolator, the coffee-master, mixmaster and all the other Sunbeam appliances.

Automobile Group, Finance Minister Differ on Promise

OTTAWA (CP) — The Canadian Automobile Association and Finance Minister Harris disagreed Friday as to the meaning of remarks the minister made when the association appealed for removal of the $82,000,000-a-year excise tax on new automobiles.

R. J. Hastings of Vancouver, association vice-president, quoted Mr. Harris as expressing hope he may relieve taxpayers of some of the tax load, but Mr. Harris said he did not go that far.

Mr. Hastings was one of a five-man delegation conferring with the minister on the 15-per-cent excise tax. He said the 500,000-member association plans "extensive action" if there is no relief in the next budget.

Traditionally, the finance minister does not disclose budgetary plans in advance.

However, Mr. Hastings said: "We are hopeful. We feel quite confident that something will be done. That is the impression we got after talking to Mr. Harris."

Mr. Harris said he received the delegation and promised to give the association's brief careful consideration, but he denied that he gave them any promise or hope of relief.

CALLED BACK

Mr. Hastings insisted that Mr. Harris did. He said Mr. Harris called him back as he was leaving and asked him to be seated again, saying he would study the issue and that "we hope to come up with an answer to this problem and give you some relief."

He said all five officials in the delegation heard the encouraging remark. Mr. Hastings also quoted Mr. Harris as saying that if something is to be done about the car tax situation, it will have to be considered now while estimates for next year's budget are being developed.

New Deputy

GEORGE CLARK

New deputy minister of fisheries, George Clark, 46, suceeds Stewart Bates. Mr. Clark was formerly assistant deputy minister. —(CP Photo.)

Toronto 'Scandal' Hotel Suite Not Paid For with City Funds

TORONTO (CP)—The hotel suite that became a major civic scandal was not paid for by the City of Toronto, former mayor Allan A. Lamport said Friday.

Suite 1735 at the Royal York Hotel became an election issue after opponents of Mayor Leslie Saunders said it was headquarters for an exclusive clique which ran the city. Mayor Saunders denied the charge.

SUPPLIED BY HOTEL

After an examination by reporters Thursday night of civic books dealing with entertainment expenses which disclosed $47,613 spent during the last 2½ years, Mr. Lamport said Friday the suite itself was supplied for his use by the hotel management.

The reporters' inquiry showed more than $11,000 of the total was personally authorized by Mr. Lamport. It was listed among items headed "entertainment of the mayor's visitors . . ."

Mayor Saunders and City Clerk George Weale both refused access to the books. The Ontario Municipal Act provides any person shall have access to such books at any reasonable hour.

A Telegram reporter, Allan Kent, wrote a letter to the board demanding access on this basis. The board agreed, after a hot-tempered debate, to allow one man from each of the three Toronto papers to examine the expenditures.

The accounts mostly showed items for banquets and civic entertainments but included also were entries from 50 cents to $10 for tips, $2.50 for a quart of lemon juice and major items for special purchases which were later said to include liquor.

The reporters found no items personally authorized by Mr. Saunders since he was appointed mayor when Mr. Lamport became a Toronto Transit commissioner.

The published accounts brought demands for a full explanation by Mr. Lamport or his resignation as a TTC commissioner. He cannot be fired from the post by either the city government or Metropolitan Toronto council, master government for the metropolitan area. His term of office runs to December 31, 1958.

Mr. Lamport said he is not ashamed of his entertainment expenditures and that they compare favorably with those of two previous mayors, Hiram McCallum and Robert Saunders.

Board of control has ordered figures for the time they served to be made available for public comparison. City Clerk Weale said the books will be available to the press "first thing Monday."

The former mayor said suite 1735 was not the only one used by him and other members of council. He said the suite was maintained by himself—"and it's nobody's business anyway."

STRONG ARGUMENT

Mr. Lamport said the scandal of the suite created a strong argument for taking the Grey Cup football final to Vancouver next year "where hospitality is never restrained." He added:

"If this happens, certain individuals who have stirred up this trouble will have to answer for it."

Invited to Talks

LONDON (Reuters)—Sir Godfrey Huggins, prime minister of the Federation of Rhodesia and Nyasaland, has been invited to join the Commonwealth prime ministers' conference beginning here at the end of January, Douglas Dodds-Parker, Commonwealth relations parliamentary undersecretary, said in the House of Commons Thursday.

ELECT
H. TODD
IN SAANICH
DEC. 11
For Transportation
PHONE
7-1165

'Bachelor of Year'

Sheikh Loses Post, Sent from Country

CAIRO (Reuters)—The millionaire Sheikh Ezzat Jaffar, who tried to woo ex-queen Narriman of Egypt earlier this year, has been dismissed from his post as chief of the royal cabinet and expelled from the sheikdom of Kuwait, it was reported here Friday.

Jaffar, 38, tall, bearded and handsome sheikh dubbed the "bachelor of the year," had received marriage offers from many parts of the world—including Canada—since he announced last month that he would not marry Narriman.

In government service in oil-rich Kuwait on the Persian gulf for 20 years, the emir of Kuwait is reported to have dismissed him for interfering in "financial matters connected with the security of the state."

for TOP QUALITY
JORDAN BRANVIN CANADIAN SHERRY
at LOW PRICE
JORDAN WINES
The advertisement is not published or displayed by the Liquor Control Board or by the Government of British Columbia

Bookmobile Popular

Library's Circulation Growing

Despite the fuss about "book-burning," circulation of books in the Victoria Public Library has increased by more than 16,000 in the last 11 months.

Librarian John Lort reported to the library board yesterday that 1954 circulation, to the end of November, was 407,753, compared with 391,419 for the same period in 1953.

Nearly 18,000 books were distributed by the library's new bookmobile, which has been in operation only eight months.

The bookmobile is proving popular with youngsters as well as adults in suburban areas. Mr. Lort said children are now restricted to one book at a time from the bookmobile collection, "instead of the three they would like."

Capt. D. J. Proudfoot, a member of the board, said circulation in the children's department "could be increased 100 per cent if we had more books and more staff."

Greater Victoria's juvenile population is growing faster than the library's stock of children's books, he said.

Board chairman J. E. Neely said this was the result not of a lack of money, but of the fact that "children's books have been hard to get."

The board gave its hearty approval to a "Friends of the Library" group to be formed by Roger J. Bishop.

Mr. Bishop, replying to a letter from the board, said the aims and objects of the group had not yet been definitely set, but that it would "work in every way for the maintenance and increase of library facilities and services."

He said the group would hope to see the "present loose arrangement among the municipalities" for support of the library converted into a "permanent and indissoluble agreement for the establishment of a regional library."

The board assured Mr. Bishop of its help and support.

The Most Wonderful Gifts for Ladies

LADIES' WARM INTERLINED COATS—The Best Tailoring. Extra Special, from $29.50

LADIES' SUITS, Fine All-Wool Cloths—Great Values. ONLY $35.00 and $49.50

LADIES' ALL-WOOL SKIRTS—HALF PRICE $8.95

LADIES' ALL-WOOL SLACKS—HALF PRICE $9.95

LADIES' RIDING JACKETS—Harris Tweed $19.95

JOHN McMASTER
619 BROUGHTON ST., Coach Lines Buildings
For Convenient Downtown Shopping

MEN'S SUITS $55.00
Two Pants, regular $90.00, only

Till Christmas, Made-to-Measure Sale . . . Two-Pant Suits from as low as $49.50 . . . tailored to suit you and your budget.

JOHN McMASTER
TWO FINE CLOTHING STORES:
1812 FORT STREET — EASY PARKING
619 BROUGHTON STREET — HANDY TO BUS DEPOT

gift slippers for men

G. "Opera" by Church's of England red morocco patent trim $9.95

F. "Opera" wine leather $6.45

E. "Lounger" soft sole quilted satin lining black calf brown calf wine calf $7.45

we have his size . . . if he has ever worn Ingledew's shoes . . . we have a record of his exact size and fit.

Ingledew's
Also at 628 Granville Street, Vancouver — 749 Yates Street

CHRISTMAS SELECTIONS at WILSON'S

Lovely Gifts for Ladies

SWEATERS
Lamb's Wool Short-Sleeve Pullovers, from 8.50
Lamb's Wool Classic Cardigans, from 12.50
Austrian Botany Wool Jumpers (shown) 9.50
Also many pure Cashmeres, of course!

GLOVES
White French Fabric guantlet, handstitched (shown) 3.95
Washable French Kid, (shown) 6.50
Lamb-Lined, (not shown) 9.50

SHIRTS
Viyella Check Shirt, (shown) 9.50
Classic Long-Sleeve Blouse, with medallion cuff-links and brooch, (not shown) 12.50

BELTS
Reversible Luxor and Kid Belt (shown both ways) 4.00
Other Belts, from 1.75

To Make a Man Happy

FANCY VESTS
A. Tattersal Check (shown) 16.50
B. Sports Design (shown) 15.50
C. Tartan (not shown) 13.50
Other Vests, from 11.50

TIES
A. Wool Challis, from 1.50
B. Repp Stripes, from 2.50
C. Silk Foulard, from 3.00
D. Liberty Silk, 3.00
E. Fishing Print wool tie 2.00

SHIRTS
All styles, Button-down Oxfords (shown), from 4.95
Nylon Shirts with fused collar and cuffs, in white, grey, blue, tan 9.95
DACRON SHIRTS, Remarkable Dacron Dress Shirts in white 12.95

SATURDAY IS HOLLY DAY
Pick Up Your Holly Boutonniere at Wilson's

CHILDREN'S GIFTS
Junior Dept. Downstairs
SWEATERS
Deer pattern, ages 3-6 (shown) from 5.25
Imported Botany Pullovers and Cardigans (not shown), from 5.00
Piper pattern, 3-8, pretty Scottish design, from 3.25
VIYELLA SKIRTS
Tartan (3-12) shown, from 4.25
Plain (3-12) not shown, from 3.25
TIES, from 1.00 SOCKS, from 50¢

UNIQUE IDEAS
SETWELL HANGERS
Best care for suit and pants, each 3.00
MONKEY PYJAMA CASE
Lovely gift for a lady 10.50
Other animals, from 1.95
BOTTLE OPENER
Famous Kap King, World's Largest, 10½ inches long 3.50

GIFT CERTIFICATES available in any amount
Remember our Budget Plan

W&J WILSON LIMITED
Government Street — Opposite Post Office

Around the Island

Home Burns At Lantzville

NANAIMO—Fire gutted the home of Mr. and Mrs. Jack Ainsley of Lantzville yesterday afternoon. The house is a complete loss.

[illegible] few odd belongings, but practically all the Ainsley's possessions went up in flames. Lantzville has no organized fire protection service at present and once the fire took hold it was impossible to save the structure.

Mr. and Mrs. Ainsley had only recently acquired the home but had carried out extensive repairs and renovations since. The house was covered by insurance.

The couple, who lived alone since their family grew up, are staying with friends at Lantzville.

* * *

CAMPBELL RIVER — Body of Conrad Hagan, 78, hand logger who was found dead at Forward Bay Thursday, was brought here yesterday morning.

He was found lying on a boom with his head in the water. It was thought he had suffered a heart attack, and an inquiry will be held. Mr. Hagen is survived by a daughter, Miss Jean Hagan, New Westminster.

* * *

COMOX — Residents here [illegible] chase the B.C. Power Commission Building for use as a city hall. Cost involved is $3,000.

At the municipal elections here Thursday, 180 ratepayers voted in favor of the proposal while 38 registered their opposition.

Ald. J. J. W. Watson, who received 185 votes, and Ald. Gordon Kerton, who polled 144, were re-elected together with a newcomer Thomas Armstrong, 141. Ald. Thomas Conrad, who polled 123 votes, was defeated.

* * *

NANAIMO—A 90-foot flag pole is available to the senior high school at Nanaimo Lakes. The pole was promised to the school by former alderman P. J. Piper, who has informed the school board that the pole is ready.

* * *

NANAIMO — A basement fire at 67 Kennedy Street early yesterday morning caused an estimated smoke damage of $200. It is believed the fire was started by a short-circuit.

More Employed at Port Alberni

PORT ALBERNI—Unemployment is at about the same level as this time last year, but there are more people working in the area, William J. Allan, National Employment Service manager here, said yesterday.

Some of the increase in employment is due to the enlarged logging crews working on the west coast of the Island, he said.

Only recent layoff in the Alberni Valley is in the R. B. McLean logging operations, with some 15 men registered for unemployment insurance benefits.

There are no large construction jobs in progress in the district, and building is slackening off. Port Alberni Home Builders have started construction of warehouses for Stewart and Hudson Ltd. with a small crew employed.

A number of married women have their names listed for work during the holiday season. Six extra mail carriers and 10 additional inside workers will be needed for the Christmas rush by the post office. Most of these have already been selected.

* * *

NANAIMO — Driver of a new car which had a faulty speedometer was fined $10 and costs for speeding yesterday, but was told the car company should pay the fine.

John Sawyer was fined for speeding in the Nanoose area. A police check showed his car's speedometer was about 13 miles an hour out.

"The company you bought it from should pay the fine and the cost of adjusting," commented Magistrate Lionel Beevor Potts.

PORT ALBERNI—Bert McIntosh, an employee of Pitts Trucking Company, is in good condition in West Coast General Hospital after being struck by a falling slingload of plywood cores.

The accident, which occured at Alberni Plywoods, caused Mr. McIntosh to break his leg. An official of the plywood firm said the accident would not affect the plant's accident-free record as it did not involve an employee of the firm.

* * *

PARKSVILLE — Plan to establish a "tender" for Nanaimo branch of the Sea Cadet Corps met with enthusiastic support from parents and members of organizations here this week.

About 22 local boys are members of the Nanaimo group and it is hoped to form a plan whereby boys would train at Parksville three evenings a month and attend a parade at HMCS Amphion at Nanaimo on a fourth evening.

* * *

NANAIMO — John Kemp was elected president of the Nanaimo Fish and Game Association at the annual meeting Thursday. He succeeds Jack Barsby, who has held the post for the past two years. Art Coburn is vice-president and directors are Ted Brasby, William Spowart and Vince Senini.

Alberni Valley Sends Brochures

PORT ALBERNI—More than 16,000 brochures describing the tourist attractions of the Alberni Valley have been distributed to widely scattered parts of North America and in England through the efforts of a local committee.

Produced by Port Alberni and District Chamber of Commerce and the Alberni Board of Trade, the pamphlets contain striking pictures of beauty spots in the valley and include a map showing fishing and hunting areas, golf course, and other attractions for sportsmen.

* * *

The Nootka fog alarm, heavily damaged in a fire during the summer, has returned to operation, Col. Keith Dixon, district marine agent, advises mariners along the west coast of Vancouver Island yesterday.

Colonel Dixon also reported that Wilby Shoals gas buoy, off Cape Mudge, has been replaced in its charted position.

* * *

LADYSMITH—City welfare fund now stands at $525, but another $600 is needed if the city is to meet the objective of $1,200.

The money is needed to provide extra gifts for senior citizens. While there is a backlog of funds in reserve, these must be used to meet social emergencies during the year and it is essential that subscriptions be kept up each year.

LOGGERS' SUPPLIES

New and Used Wire Rope
Rafting Dogs — Shackles — Blocks
PRICED TO SELL

■ ■ ■ ■ ■

PEAVIES
Priced from $4.95

■ ■ ■ ■ ■

For Your Shortage—See Our Surplus

CAPITAL IRON & METALS LTD.
— Free Customer Parking —
1832 Store Street Phones: 4-2434 - 4-8441

RCMP May Quit after By-Law Defeat

Can't Afford Own Police, Declares Nanaimo Mayor

Special to The Colonist

NANAIMO—It is financially impossible for this city to provide its own police force, Mayor George Muir said when commenting on the defeat of the police station-fire hall by-law yesterday.

Fears that the RCMP will stop policing the city have been voiced since the $247,000 by-law met defeat at the hands of the voters Thursday for the second time in six months.

"I'm very unhappy that the by-law was lost," said Mayor Muir. "If we are forced to provide our own force, ratepayers will really know the meaning of taxation."

He said it was definite the people did not want a combined police station and fire hall.

OTHER CHOICES

It would be left to the incoming council to decide whether they wanted a fire hall or a police station. When the decision has been made, the question will be put to the voters again.

Ald. Mrs. Gertrude Hall said the result was a disappointment, "but not unexpected."

Mrs. Hall, who had repeatedly sought to have the voting on the by-law at another time, said she would continue to work to find something the ratepayers would approve.

Mrs. Hall was re-elected to council at Thursday's polls.

"NO CONFIDENCE"

Former Ald. Elsie Hall, who did not stand for re-election, said the vote was a clear indication that the people no longer had confidence in their council.

"I'm very glad I'm not in office again this year," she said.

Ald. George Bryce, who led Thursday's polls, said it was the democratic right of the people to say what they wanted.

"They have said!" he added.

Thursday 1,536 ratepayers registered their opposition to the by-law and 1,121 were in favor. Total vote was 2,816. When the by-law was first presented last June, before being trimmed close to $70,000, 1,573 residents voted against the scheme and 913 for it. Total vote then was 2,495.

A 60 per cent majority was needed for the by-law to pass.

GAS APPROVED

Ratepayers did give their stamp of approval on Thursday to the gas franchise by-law, however.

Nanaimo MLA Dr. Larry Giovando is president of a newly-formed company that will bring propane gas here from California. The company will soon make a survey preparatory to starting the project.

Other officers of the Nanaimo Gas Company are Earl Fletcher, former owner of Fletcher's music shop in Victoria, who is vice-president; Mavir Lavery of Nanaimo is secretary-treasurer and directors are Lloyd Wallace and Mrs. Fan Rock.

FINAL FIGURES

Final figures for candidates in the aldermanic and parks board elections Thursday are:

Aldermen (three vacancies)—Ald. George Bryce, 1,853; John G. Williams, 1,783; Ald. Gertrude L. Hall, 1,638 (all elected); John K. Cook, 1,497; and Beryl M. Wheeldon, 400.

Parks board (two vacancies)—Edward Blackburn, 1,989; John Charles McGregor, 1,835 (both re-elected); Earl A. Bamford, 1,591; and Kenneth D. Alexander, 1,501.

Sideswipe Reversed

White Lie Boomerangs

NANAIMO—The little white lie William Tembey told his wife the other day boomeranged and cost him $50 yesterday.

Tembey arrived home with his car damaged. He told his wife that it had been sideswiped while parked outside a hotel. Mrs. Tembey immediately called the police to report the incident.

Police investigation showed the car had sideswiped a telephone pole on the wrong side of the road and Mr. Tembey admitted he had fallen asleep at the wheel.

Tembey was fined $50 and had his license canceled for a month when he pleaded guilty to dangerous driving yesterday.

Man's Body Found On Cortez Island

CAMPBELL RIVER—Body of a man believed to be from the ill-fated tug Teeshoe, sunk by an Italian freighter last Sunday, has been found on a beach at Cortez Island.

The body, which was taken to Powell River, has not yet been identified.

Three men were drowned in the icy waters when the ship rose on a swell and crushed the tiny tug. Fred Ilott, 12, son of the tug's skipper, George W. Ilott, was the only survivor.

The RCMP patrol boat also found a life ring from the tug floating in the water off Turn Point, Cortez Island.

Youth Leader Sent to Prison

COLOGNE, Germany (Reuters)—Peter Wegener, self-appointed leader of an extreme rightist youth group, the German Reichs Youth, was sent to prison Thursday for five months for forming an unconstitutional organization in 1951. The court found that Wegener and his 400 followers had taken over certain principles from the Nazi Hitler Youth organization.

Savage Heads Shrine Band

Charles Savage was elected president of the Victoria Gizeh Shrine Band last night and James M. Miller, bandmaster for 32 years, was re-appointed.

Other officers chosen were Ted Porter, vice-president; L. H. Rawlings, secretary-manager; Dr. George H. Green, assistant bandmaster; Wilson Gouge, band sergeant; W. J. W. Wilson, L. Stevens, J. Easton and L. Clarke, executive members; A. Stevens and Mr. Easton, custodians; Mr. Miller, Dr. Green and T. W. A. Walker, new members committee; R. Wallace, transportation, and J. A. Watson, auditor.

Plans were made for the annual ball on the first Friday in March.

$2.99 . . . this is one of our higher priced specials, still after all it was built in 1932, is runable (whatever that means), as a matter of fact if we can't start it you can have it for 50% less than our asking price, take a look at it at National Motors main used car lot on Saturday . . . it might be just the car you're looking for . . .

ART KNAPP
TOYLAND
Corner Quadra and Fort

NOBODY, NOBODY,
SELLS FOR LESS!

Large Gama Tractor Sets	2^{95}
Medium size	90¢
Small size	65¢
Truck and Trailer, wind-up model. (Complete)	79¢
21" Standing Panda. Heavy plush, well made	3^{29}
18" Standing Panda	2^{75}
Fire Engines—Wind-up, with extension ladders	2^{75}
English Walking Dolls, 24"-size	7^{75}
19" WALKING DOLL • Sleeps • Hair that curls • Says "Mama"	$\$5^{95}$
12" Walking Doll	2^{75}
Picture Blocks, with 6 different pictures. 3 sizes.	98¢ 62¢ 40¢
The Little Lamb, with bell and whistle	65¢
Clucking Hen, on handle	65¢
10" Tricycles	7^{85}
16" Tricycles	17^{75}
20" Tricycles	18^{75}

Prices Throughout Store
Compare with Above

Residents Protest Road Impassable Since 1949

NORTH COWICHAN — A protest meeting over the condition of Gibbins Road, said to be almost impassable since 1949, was held by residents of the Vimy-Gibbins Road area Thursday.

It was stated that the council in office in 1949 had assured residents that $40,000 had been set aside to rebuild the road.

Reeve [illegible] Murison of North Cowichan told the ratepayers that under the council's three-year plan such important roads as Gibbins would be widened, rebuilt and paved.

First stage of this plan had already been carried out on Gibbins Road and $5,000 had been spent on surveys and land purchases, he said.

A further $12,000 would be spent next year and the road should be completed by 1956. He said first phase of the work would probably be started upon Herd Road in 1955.

Reeve Murison went thoroughly into the tax structure of the municipality and reminded ratepayers that taxes had been substantially reduced with a three-mill cut last year. He said he could give no promise of a further reduction, but believed they could hold the line.

He was supported by Clr. D. C. Morton, who asked the meeting to re-organize the Vimy Ratepayers' Association in order that the area could have an organization to represent it.

Councillor Morton added that copies of the year's road program had been sent to every ratepayers' association in the municipality early in the [illegible] but that there was no such group in the Gibbins Road area.

Chairman of the meeting was Glen Spinks, who said work buses had stopped calling for men on Gibbins Road because of potholes and the school board was threatening to take off the school bus.

Residents expressed willingness to wait another year for a passable road.

It was also agreed to revive the Vimy Ratepayers' Association [illegible] elected president with Robert Buzzard as secretary.

Vice-President Of Swiss Dies

The Swiss consulate in Vancouver yesterday announced the death of Dr. H. C. Joseph Escher, vice-president of Switzerland.

The 69-year-old member of Switzerland's federal council, the seven-man "cabinet" of the Swiss government, was a candidate for the presidency in 1955 under the Swiss rotation system.

The flag of the Vancouver consulate will be at half mast until Tuesday, day of the state funeral in Switzerland.

TODAY IS
Sunbeam
SATURDAY
AT
Young & Banfield's

TODAY . . . from 9 to 5.30, Mrs. Kay Milne, demonstrator from the Sunbeam factory, will show you all the wonderful new Sunbeam appliances in operation. See the automatic fry pan, automatic toaster, automatic percolator, the coffee-master, mixmaster and all the other Sunbeam appliances.

Silk Specialists Since 1903

Saba Bros Limited
1130 Douglas
Phone 4-0561

Christmas Stockings

2 Pairs
Orient*
LAN-O-LUX
NYLONS

PLUS
a purse size
Perfume
Atomizer . . .

beautifully boxed

For Only 3^{50}

Here's a grand gift idea . . . gift boxed and ready to slip under the tree. TWO PAIR Orients* Lan-O-Lux evening sheer nylons . . . the miracle finish that makes stockings Softer-Than-Silk, luxuriously refreshing . . . ultra comfortable . . . in the loveliest shades for the Festive Season.

PLUS

A Delan PERFUME ATOMIZER in a handy purse size that looks like a smart lighter . . . precision crafted . . . ready to be initialed. This is a gift that is certain to find favour with every lady on your gift list.

First Quality — Sizes $8\frac{1}{2}$ to 11.

Mail Orders Promptly Filled

hosiery—main floor

* If in doubt give a Saba Gift Certificate—for any amount.

YOUR FIRST TELEVISION DEALER IN VICTORIA
BRINGS YOU ANOTHER FIRST

TV CONFIDENCE SALE!

WE SAY OUR SETS ARE GOOD AND WE BACK THEM UP WITH A FULL ONE-YEAR WARRANTY . . . NO OTHER COMPANY CAN MAKE THIS TREMENDOUS OFFER . . . COME IN, COMPARE SETS, COMPARE PRICES, COMPARE SERVICES!

Only at C.E.L. can you get a company with the most experience on Victoria conditions plus all these money-saving features: Comprehensive aerial and set insurance policies, choice of service contracts, up to one year's service, largest service and installation department in Victoria, seven-day exchange policy, lowest antenna prices, terms tailored to suit your budget and individual technicians with over 20 years' experience in radio, radar and TV engineering.

CHRISTMAS GREETINGS!

To our present TV customers we would like to extend season's greetings and offer as a Christmas gift a free set check and adjustment. Just call us at 3-5544.

BEAT THE BAD WEATHER!

Avoid disappointment and order your television set today. During the heavy rain installations are almost impossible.

ORDER TODAY!

IMMEDIATE DELIVERY

MOTOROLA
"BIG LOOK" TELEVISION

21" GIANT SIZE PICTURE TUBE

Walnut-finish console. Extended Area 21-inch screen. Built-in UHF-VHF antenna and distance selector switch. Also mahogany or blond, slightly more.

$\$339^{95}$

10% Down
Balance Next Year

PHONE FOR A
Home Demonstration

COAST ELECTRONICS LTD.
1100 PANDORA AT COOK
PHONE 3-5544
Open Till 9 p.m. for Viewing and Service Only!

German Arming Past First Hurdle

BONN, Germany (AP) — The treaties to rearm West Germany cleared their first hurdles on the road to ratification in Bonn and Paris Friday.

But the attitude of legislators in both countries showed many more obstacles remained before West Germans get the right to raise a 500,000-man force for NATO.

In Paris, the foreign affairs committee of the French National Assembly recommended ratification of the treaties to restore German sovereignty, give her the right to rearm and settle the troublesome Saar dispute.

[illegible] treaty providing for rearmament was by the narrowest of margins, 16 to 15, with 11 abstentions. Later an independent deputy tried unsuccessfully to change his positive vote to abstention, which would have made it 15-15.

In Bonn, the Bundesrat (upper house) gave preliminary approval to all the treaties except the controversial Saar settlement. The Bundesrat said its position on this pact, which is most unpopular in West Germany, would be made known after the Bundestag (lower house) acts.

This was a storm signal of trouble to come for the Saar agreement, which the French insist must be accepted as their price for allowing German rearmament.

Norman S. Cull
OPTOMETRIST
609 Fort
• Eyes Examined.
• Prescriptions Filled.
• Optical Repairs.
For appointment
Phone 3-6062

'Pipe Organ' To Stop Dirt

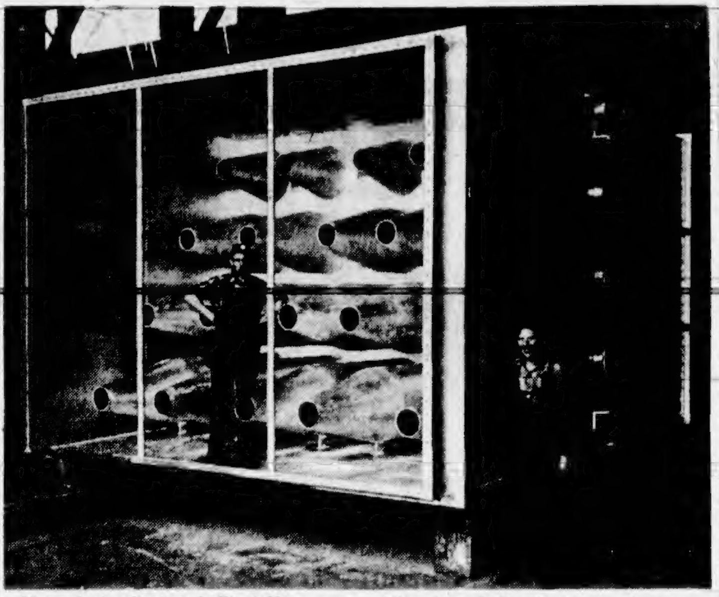

Huge dust collectors built at Yarrows, resembling a pipe organ, are guaranteed to catch many hundreds of tons of nuisance dust at Port Alberni and Bamberton each year. Standing beside one of the five collectors are Yarrows ironworkers Duncan McColl and Frank Wheldon.

Dust Collectors Now Ready To Help Keep Island Clean

"Multiclone" dust collectors built at Yarrows and guaranteed to collect many hundred of tons of nuisance dust each year, will help keep Vancouver Island clean.

Last two of five multiclones built at Yarrows will be ready for delivery on Tuesday.

They are being built for the Somass Division of MacMillan & Bloedel and will be used to cut down dust nuisance in the Albernis.

The three completed were built for B.C. Cement Company. Two of them have already been installed and the third is in the process of installation.

There already has been a noticeable decrease in dust on the Malahat around the Bamberton works. In the Albernis the problem is fly ash, sawdust, and soot in the smoke and the new multiclones are expected to reduce the nuisance by more than 80 per cent.

Cost of each multiclone unit is in the neighborhood of $8,000, depending on the size, and the size varies according to the dimensions of the stack, rate of combustion, and subsequent release of gas and smoke.

The multiclone structures look more like pipe organs than dust collectors.

Supervision of construction has been carried out at Yarrows by an official of the Precipitation Company of Canada, Limited.

That company gives a guarantee to all the firms to which it supplies dust collectors that they will have a certain efficiency in the region of from 85 to 99 per cent.

Dust collectors installed at the B.C. Cement plant at Bamberton are rated to have 88 per cent efficiency.

The collectors are erected at the base of the chimney and the gases from the kiln pass through them on the way to the stack by means of large ducts.

Gasses from the kiln are forced through one side of the multiclone by forced-draft fans and pass downward through the collecting tubes in a spiral motion.

The dust falls into a hopper. When the gases reach the bottom of the tubes, the only outlet is back up the outside of the tubes to the top of the collector.

In this way the fine particles of dust are separated from the gases. A portion of the recovered dust is fed from the bottom hopper into a screw conveyor and carried away into the kiln. The remainder is carted away for other uses.

The amount of dust recovered runs into many hundreds of tons a year.

Full benefit of the dust collectors is expected to be noticed next spring when trees sprout new foliage, which should remain green all year.

Earring Falls, Phones Ring

LONDON (Reuters) — Pretty Mary Malcolm, BBC television announcer, lost an earring during a program Thursday night but didn't realize it until viewers telephoned the studio. Next time she appeared on the screen she announced that she had found the earring on the floor, and expressed her thanks to watchful fans.

LAKE BIRDS

Loons, familiar to many Canadian lakes, are good swimmers and divers but practically helpless on the ground.

WOOD • WOOD • WOOD
GUARANTEED ALL FIR — Immediate Delivery
2½ BIG CORDS $8.00
5 BIG CORDS $15.00
Blocks and Slabs for Furnace and Kitchen
Deliveries to Sidney, Brentwood, Keating, Deep Cove
2-4622

Fine GINS and LIQUEURS
BOLS
LUCAS BOLS
Known the world over. Aº 1575
This advertisement is not published or displayed by the Liquor Control Board or by the Government of British Columbia.

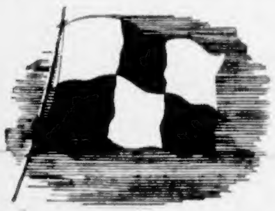

Empress of Scotland
SPECIAL SAILING
FROM
NEW YORK - MARCH 26th
HALIFAX - - MARCH 29th
TO
LIVERPOOL
Only New York sailing to Europe aboard the famous flagship of the Canadian Pacific fleet! Book now. Ideal crossing date for springtime abroad. You'll enjoy all shipboard amenities, matchless Canadian Pacific food and service!
THRIFT SEASON RATES:
FIRST CLASS FROM $246 • TOURIST FROM $156
Assistance with passports and full information from your own travel agent or
E. HOSPES,
Steamship General Passenger Agent,
Canadian Pacific Station, Vancouver 3
Tel.: Pacific 2212
Canadian Pacific

New Antenna Discovery!
• New Power!
• New Design!
• New Picture Brilliance!

CHANNEL MASTER'S
Champion
RAINBOW
Listen to Pro Football Every Sunday on Channel 8
OPENS A NEW ERA IN IMPROVED TV RECEPTION!
The Champion RAINBOW is an entirely new concept in antenna design! Its radical new "triple-power" design provides the clearest, brightest, sharpest pictures possible in black and white — on all channels! And, when you get a color set, this same antenna will bring you television in full color — at no additional expense! Improve your present TV reception by installing the Champion RAINBOW . . . and be really ready for COLOR, too!
Patent No. 2,691,730 Other Patents Pending
Call us today for full details!
Be Prepared for Channels 7 and 9 and Color Television with
CHANNEL MASTER
Available from Your Local TV Dealer
HARRIS & WRAY
TV Antenna Specialists
851 Yates St. Phone 4-5311
Evening Phone 7-3070
RAWNSLEY & JONES
1325 Stanley 3-8751
DOUGLAS TV
2901 Douglas St. 2-9101
ABC TELEVISION
Sales and Service Ltd.
758 Fort St. 3-5821
Coast Electronics Ltd.
1100 Pandora 3-5544
Russell Sales & Service
138 Kingston 2-8632
BUTLER BROS.
3516 Quadra 3-6911
IT PAYS TO BUY NATIONALLY ADVERTISED PRODUCTS

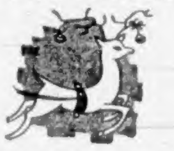

Woodward STORES (Victoria) LTD.
QUALITY ... LOW PRICES ... PHONE 2-7231
WOODWARD'S POLICY
Woodward's do not advertise comparative prices—in other words no exaggerated price reductions in Woodward's advertising. Merchandise honestly represented at all times.
BOTANY CARDIGANS
A Woodward Special $3.99
Imported from Scotland and expressly for Woodward's. Wide waistband, turnback cuffs, buttoned to high round neckline. Navy, green, crayon red, grey mix, light blue, cherry, black and white. Sizes 38 to 42.
Pullovers $2.99
COATS — SALE OF COATS
Better coats from our winter stock. All-wool fabrics in latest styles. Sizes 12 to 18.
$38.88, $48.88
PYJAMAS FOR THE MEN FOLK
Tooke "Sanforized" broadcloth. Tailored neckline. Plain colors of grey, blue, beige with several contrasting pipings and trims. Also some very smart patterns. Sizes B, C, D, E $5.95
MEN'S CARDIGANS
Pride of the West, 100% pure wool, five-button style with two pockets. Sizes 38 to 44. Colors are blue, green, wine $12.95
Woodward's Wonderful Sleigh Ride
Have the kiddies ride with Santa in his giant sleigh, with
6 LIFE-SIZE REINDEER
Rides start at Woodward's Store from 10 a.m. to 12 noon and 1 p.m. to 4 p.m. Saturday. (Weather Permitting). Souvenir Photograps taken on every trip! Free Lollipops for children with parents!
Hoover's Ever-Popular Model 408 Tank Vacuum
This de luxe tank type cleaner with attachments.
A WOODWARD SPECIAL $78.88
6 Only for the early Christmas shopper on Saturday.
Don't delay, $10.00 down and $5.00 per month
Woodward's Special Gift Values in Home Maker Appliances
A gift that makes life worth living in your home.
• Proctor Automatic Toasters $16.95
• Sunbeam De Luxe Pop-up Automatic Toasters $28.95
• Sunbeam Mixmasters— Complete with Juicer $47.50; Less Juicer attachment $42.50
• Hamilton Beach Mixers— With Juicer $45.95; Less Juicer $41.95; Junior Mixettes $17.85
• Sunbeam Fry Pans— The most modern of all kitchen appliances $28.95; Aluminum Lids, $3.95; Glass, $2.75
SUGGESTIONS GIFT

A WOODWARD EXCLUSIVE
Special Combination Offer
Kelvinator Automatic Washer Plus Kelvinator Automatic Dryer
Two complete units for
ONLY $598.00
ONLY $60.00 Down
$7.00 per Week
We have been fortunate in obtaining a limited quantity of these popular units in time to make this special Christmas offer. These top-quality Kelvinator appliances are exclusive with Woodward's in Victoria, headquarters for the finest appliances at savings to you.

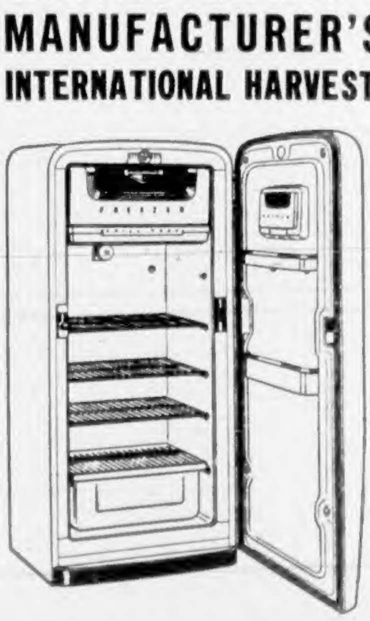

MANUFACTURER'S CLEARANCE
INTERNATIONAL HARVESTER 8 CU. FT. MODEL
SPECIAL $238.88
This is the lowest price ever offered on this family-size de luxe International Harvester refrigerator. Compare the features with any other.
8.2 cu. ft.
Large freezer chest
Door shelves
Butter keeper
Large porcelain crisper
Chill tray
Colored interior and a host of other de luxe features.
On sale at all Woodward Stores.
$24.00 down, delivers this to your home.
Standard 7½ cu. ft. models also available in left and right hand doors. Only $198.80

ARRIVED TO-DAY
ANOTHER SHIPMENT OF VICTORIA'S GREATEST TV VALUE!
21-Inch Chisholm Console TV
$289.00
Only 29.00 Down and 13.00 per Month
No other set can match this Woodward exclusive at this low price! Only Chisholm Royal York TV has these features:
1 Year Warranty on the Picture Tube.
• 21-inch aluminized picture tube
• 10-inch True-Tone speaker
• Cascode tuning
• Superior cabinet design
• Available in all three finishes
• Walnut, Mahogany or Oak
Make Arrangements Today to Have This TV in Your Home for Christmas!
Delivery and Installation in Strict Rotation
GETTING IT AT WOODWARD'S IS YOUR BEST GUARANTEE

Happy Victoria High Students Celebrate Soccer Victory

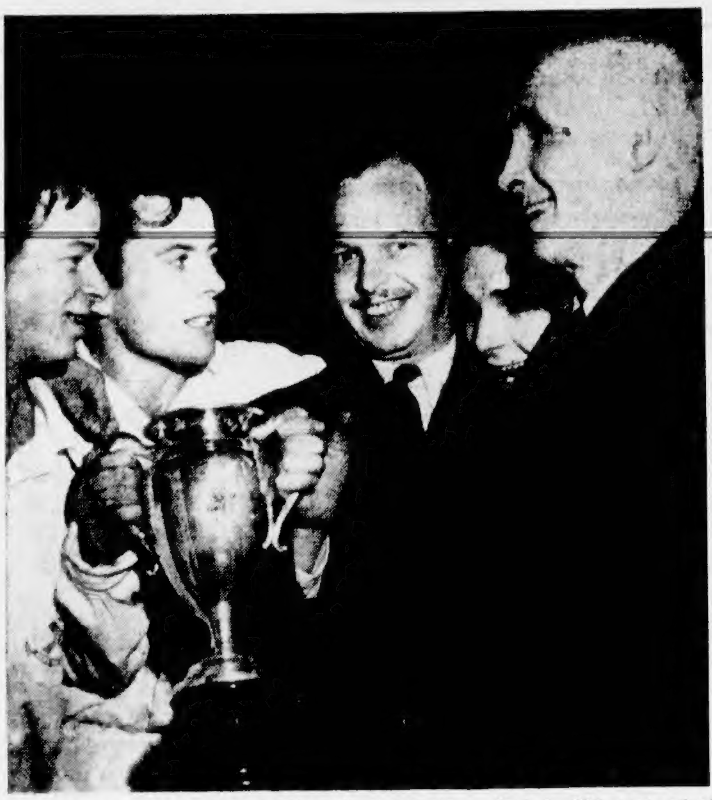

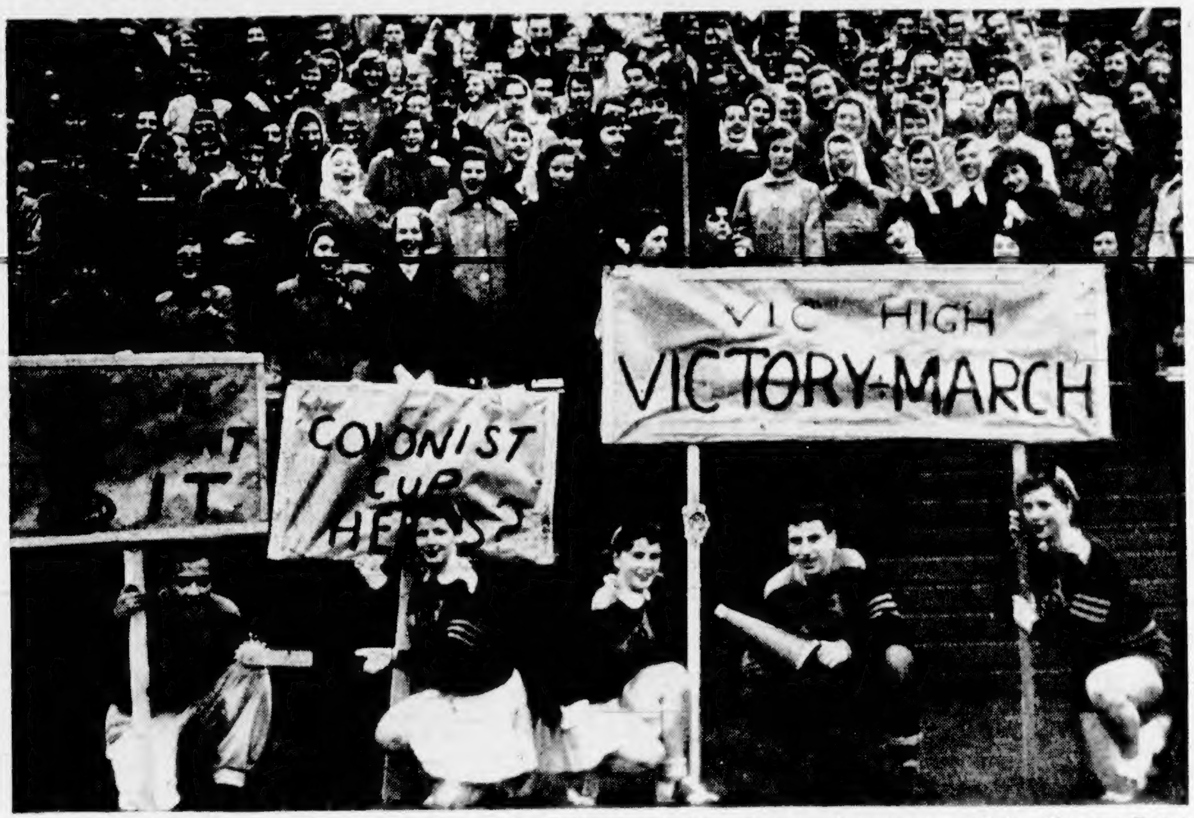

It was a happy day for Victoria High School students yesterday as the school captured the inter-high school soccer championship and the Colonist Cup by downing Mount View High School, 4-0, at Royal Athletic Park in fifth game of what had been scheduled as best-of-three series. In picture at left Vic High captain Dunc McCaig (left) has just received coveted trophy from Seth Halton, publisher of The Daily Colonist while team-mates Den Atkinson and Ed Kowalyk (partly hidden) and school principal Harry L. Smith look on. At right the Vic High cheer leaders are pictured in front of large group of enthusiastic students. Cheer leaders, left to right, are: Danny Wong, Sharon Tench, Barbara Richardson, Joe Frackson and Irene Foote.

Idle Cougars Find Results Good As Flyers Trimmed, Canucks Tied

Here Tonight

EDDIE KULLMAN

Former NHL forward Eddie Kullman will be seen in action at Memorial Arena tonight when improved Saskatoon Quakers make their second appearance of season here. Kullman, a fine defensive forward, got away to a slow start this season but has been picking up points regularly of late, helping Quakers in their comeback try after club slipped to bottom of Western Hockey League standings.

HOW THEY STAND

	GP	W	L	T	GF	GA	Pts.
Calgary	29	15	10	4	124	98	34
New West	27	14	9	4	98	99	32
Edmonton	26	12	8	6	95	81	30
VICTORIA	27	14	12	1	87	80	29
Vancouver	27	9	13	5	74	90	23
Saskatoon	30	8	19	3	88	125	19

Last night's scores: Edmonton 1 at Calgary 6, Saskatoon 2 at Vancouver 2.

Next games: Tonight—Saskatoon at VICTORIA, Vancouver at New Westminster, Calgary at Edmonton.

Victoria Cougars were idle last night but results in the two Western Hockey League games played could hardly have been better as far as they are concerned.

Saskatoon Quakers and Vancouver Canucks, the two clubs which trail the Cougars, played to a 2-2 deadlock in Vancouver and the split in points was certainly a satisfactory result for the Islanders.

At Calgary, the Stampeders whacked the Edmonton Flyers, 6-1, and while this result left Cougars five points out of the lead instead of three, as would have been the case had Edmonton won, it further tightened the interesting tussle for first place. Flyers have three games in hand on the Stamps and the Cougars have two.

COMING FAST

Tonight the Cougars, the fastest-moving club of all in recent weeks, will try the improved Quakers at Memorial Arena. In three previous clashes the Cougars won by 8-2 at home, by 5-2 in Saskatoon, and lost 7-0 in the second Saskatoon encounter. Since then the Quakers have been coming fast, winning three and tying two of their last six games.

It was a tough, rugged tussle at Calgary with the Stamps, who started the game without defensemen Gus Kyle and Max Quackenbush perhaps losing the services of defenseman Pat Coburn and forward Ray Barry for a game or two. Both suffered broken noses, Barry when he ran into Johnny Bucyk's stick and Coburn when he was cross-checked by Normie Ullman. Stampeders finished the game with but 11 players but there is a chance that Coburn and Barry may play tonight at Edmonton.

Archie Scott and Doc Couture each scored twice for the Stamps, who took a 3-0 lead in the second period after a scoreless 20 minutes and were breezing along with a shutout in prospect when Bronco Horvath scored Edmonton's goal at 18.28 of the final period.

TIED FOR LEAD

Horvath's goal, his 22nd of the season, gave him 40 points and tied him with Victoria's Ed Dorohoy for the scoring lead. Stamps' Sid Finney picked up an assist to boost his point total to 38 and Couture added an assist to his goals to get right into contention with 37 points.

At Vancouver, the Canucks turned in their best game since their last victory, which came on November 12, but it still wasn't good enough to end their winless streak, now at 12 games.

CANUCKS HAD EDGE

Canucks held a good edge in play for most of the game but needed two third-period goals to get a point, the Quakers scoring in each of the first two periods. Bad shooting and bad passing kept the Canucks from ending their streak.

George Senick, ex-Quaker came to life against his former teammates. He passed to rookie Ray Cyr for the first Vancouver goal early in the third period, then took Cyr's pass late in the game to get his club a point.

And Carl Kaiser, former Canuck did his best to prove his old club made a mistake in trading him away. He set up the first Saskatoon goal and checked so enthusiastically in the free-wheeling game that he picked up four minor penalties.

EDMONTON 1, CALGARY 6

First period—No scoring. No penalties.

Second period—1, Calgary, Couture (F. Hucul) 5.20; 2, Calgary, McFadden (Wojtuk, Finney) 8.27; 3, Calgary, Scott 13.02. Penalty: Ullman (major) 10.22.

Third period—4, Calgary, Scott (Couture, Barry) 1.46; 5, Calgary, F. Hucul (Barry, Fargeter) 7.12; 6, Calgary, Couture 9.40; 7, Edmonton, Horvath (Bucyk) 18.28. Penalties: Hannigan 18.36, 8 Hucul 10.58, Brymnak 11.58.

Stops: Brennan 1, 10, 8—19; Hall 7, 12, 11—30.

SASKATOON 2, VANCOUVER 2

Saskatoon—Goal, Stevenson; defense, J. Ross, Milford, Forbes, Kaiser; forwards, Kobussen, Manson, McLeod, Lenn, Kullman, Kukulowicz, Lamoureux, Hairy, Hentley.

Vancouver—Goal, Bower; defense, Houghton, Dick, Lancien, Fontinato; forwards, B. Ross, Dea, Johnson, McCullough, Chalmers, Cyr, Adam, Senick, [illegible].

Referee, Paul Bozak; linesman, Gordie Hamilton.

First period—1, Saskatoon, Kobussen (Kaiser, Manson) 11.52. Penalties: Houghton 3.27, Kaiser 5.12, Senick 5.32, Houghton 11.58.

Second period—2, Saskatoon, Manson (Kobussen, Kullman) 19.11. Penalty: Kaiser 3.11.

Third period—3, Vancouver, Cyr (Senick) 3.52; 4, Vancouver, Senick (Cyr) 15.21. Penalties: Milford 4.10, Ross 6.32, Kaiser 7.00, 17.43, Chalmers 17.43.

Vampires Move Ahead In Senior 'B' Cage Loop

HOW THEY STAND

	W	L	Pts.
Vampires	4	1	8
Individuals	3	2	6
Shamrocks	3	2	6
Fletchers	1	3	2
Comleys	0	4	0

Last night's score: Vampires 34, Individuals 30.

Next game, Tuesday: Fletchers vs Comleys.

Vampires took over the lead in the men's senior "B" basketball league at S. J. Willis Junior High School gym last night, winning their third in a row as they edged past Individuals 34-30.

In a preliminary juvenile boys' game, Ace Plumbers trimmed Eagles, 25-13.

Led in the first half by Des Pimlott and in the second half by Lou McCorkall, Vampires were ahead most of the way in a close game. They led by a single point, 31-30, at half-time and added three points to their margin after the intermission.

Pimlott, who led his club with 14 points, picked up 12 of them in the first half. McCorkall took up the slack in the second half, scoring 10 of his 12 points after the rest period.

Pete Turko and Don Donahue carried most of the scoring load for the losers, Turko shoving in 17 points, 13 in the first half and Donahue clicking for 12.

Results broke a three-way tie for the lead, leaving Individuals and Shamrocks sharing second place.

Top scorer in the preliminary game was Bill Hitch, who got seven points for Ace Plumbers.

Teams and scoring follow:

Vampires—McCorkall 12, Olmstead 2, Page 2, Cunningham, Lewis 10, Mitchell, Gardem 5, Pimlott 14, Dobbie 9. Total 34.

Individuals—McCaghey 2, Prior 3, Turko 17, Bamford 5, Straus 4, Donahue 12, Shields 2, Davidson, Hodges. Total 30.

Ace Plumbers—Sagers 5, Fletcher 5, Pomeroy 1, Hitch 7, Foster 4, Smith, Lee 3, Mill. Total 25.

Eagles—Wong 1, Andrews, Wang 4, Work 1, Hendry, Ash 2, Pedersen, Vickers 5, Beckwith. Total 13.

Sports Fixtures Scheduled Today

ICE HOCKEY

8.30 p.m.—Western Hockey League, Victoria Cougars vs. Saskatoon Quakers, Memorial Arena.

SOCCER

2 p.m.—Coast Soccer League, Victoria City vs. New Westminster Royals, Royal Athletic Park.

2 p.m.—Victoria and District League's first division, IBAA vs. Victoria West, Heywood Avenue Park; second division, Tillicums vs. Wood Motors, Lower Beacon Hill.

1 p.m.—Lower Island Junior and Juvenile Football Association, division V, Commies vs. Eagles, Queens Park; division IV, Canadian Scottish vs. Commies, Lansdowne Park; division III, Eagles vs. Canadian Scottish, Victoria West Park.

2 p.m.—Division IV, Sidney vs. Eagles at Sidney.

RUGBY

2.30 p.m.—Miller Cup inter-city competition, Rowing Club "A" vs. JBAA, upper Macdonald Park.

2 p.m.—Second division, Shawnigan Lake vs. Oak Bay, Windsor Park; James Bay vs. University School at University School.

1.30 p.m.—Midget division, Oak Bay vs. James Bay, Lower Macdonald Park.

BASKETBALL

At Oak Bay Junior Gym

7.30 p.m.—Exhibition, juvenile boys, Ace Plumbers vs. McMorrans.

8.30 p.m.—Exhibition, senior "A" men, Alberni vs. Victoria.

AT CENTRAL JUNIOR HIGH

7.30 p.m.—Exhibition, Normal School vs. Victoria High Grads.

8.30 p.m.—Exhibition, Victoria High Totems vs. Bellingham.

TELEVISION

11.00 a.m.—Professional basketball, KOMO-TV, KING-TV.

1.00 p.m.—Re-telecast of Grey Cup game, CBUT.

6.00 p.m.—Boxing, KING-TV.

6.30 p.m.—Boxing, KVOS-TV.

11.00 p.m.—Wrestling, CBUT.

Hockey Schedule

Greater Victoria Minor Hockey Association's midget division schedule for the remainder of December follows:

Tuesday, December 14—7-8.30 a.m., 8.30-9.45 p.m.
Monday, December 20—8-9.30 a.m.
Tuesday, December 21—8-9.30 a.m.
Thursday, December 23—8-9.30 a.m.
Tuesday, December 28—8-9.30 a.m.
Thursday, December 30—8-9.30 a.m.

FAN FARE

By Walt Ditzen

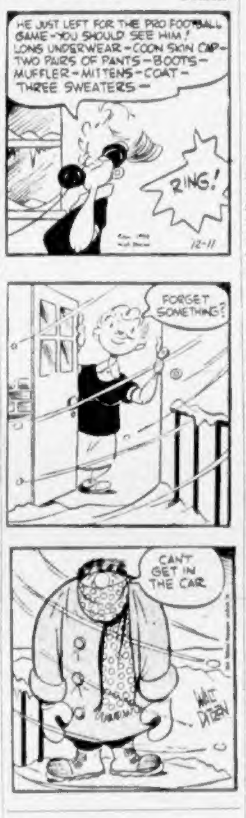
HE JUST LEFT FOR THE PRO FOOTBALL GAME—YOU SHOULD SEE HIM! LONG UNDERWEAR—COON SKIN CAP—TWO PAIRS OF PANTS—BOOTS—MUFFLER—MITTENS—COAT—THREE SWEATERS—
RING!
12-11
FORGET SOMETHING?
CAN'T GET IN THE CAR
WALT DITZEN

Athletics Get 100 Points In Easy Win

PORT ALBERNI, B.C. (CP)—Alberni Athletics, B.C.'s defending senior men's basketball champions, hit their highest total in the last few seasons Friday night as they walloped Bellingham Robertson roofers, 100-61, here.

Athletics built up a 48-24 half-time lead and continued to score against their shorter and younger American opponents.

Johnny Kootnikoff scored two free throws in the last minute to boost the winners' total to the century mark.

Doug Brinham led Alberni's assault with 28 points, while teammates Ron Bissett and Al Brown scored 15 each.

Bellingham's high man was Jim Lohman with 15 points. No. 2 marksman for the Roofers was Elmer Gerner with 14.

Campanella Signs

BROOKLYN (AP)—Catcher Roy Campanella and rookie pitcher Karl Spooner Friday became the first Brooklyn Dodgers to sign their 1955 contracts.

Campanella, handicapped during the 1954 season by an injury to his left hand that required two operations, is reported to be getting $36,000 pay next year, a raise of $1,000.

PHILLIES BUY STADIUM

PHILADELPHIA, Pa. (AP)—Philadelphia Phillies announced Friday the purchase of Connie Mack Stadium, their home park, from Kansas City Athletics of the American League.

Victoria High Wins Colonist Cup—Great Final Climaxed by 4-0 Victory

Victoria High School brought to a close one of the most dramatic Colonist Cup finals in the history of the 19-year-old battle-scarred trophy competition yesterday at Royal Athletic Park by blanking Mount View High, 4-0, to win the inter-high school senior soccer championship.

In what proved to be an anti-climatic finish in the titanic struggle for inter-high honors this season, Victoria High rapped in three goals in the space of 10 minutes in the first half and added a fourth in the second half to regain the championship from Mount View.

LOSERS STUBBORN

The stubborn suburban school, small in numbers but large in spirit, won the title three years ago and again last year when it staged a great finish to edge out the city institution. And again this year, the losers came close as they won the opener of a scheduled best-of-three series and tied the second and fourth games. Victoria High won the third game, 2-0.

There was no doubt as to which was the better team yesterday. Victoria High, which appeared "up" for the crucial contest, played brilliantly for the entire 70 minutes while Mount View battled gamely but couldn't withstand the pressure that was applied by the winners for most of the first half and the later stages of the second session.

TEAM EFFORT

The victory was fashioned by great team play. Every player did his job and did it well with the speedy forward line getting good support from the halfbacks, and the fullbacks clearing almost faultlessly. Not to be overlooked was goalie Tom English, who earned his second shutout of the series with some sparkling saves.

Mount View, which appeared the more nervous team, couldn't seem to settle down. Poor clearing resulted in two of the first-half goals and the losers couldn't get together on attack with passes going astray and chances being missed through poor shooting.

STEADFAST CENTRE

Outstanding on the Victoria High forward line were centre-forward Len Chekwech and outside right and captain Dunc McKaig. Chekwech, a bustling type of player, scored one goal and unselfishly passed several times when he might have added to his total of four goals in the series.

McKaig, who along with Chekwech and Bud McLaren have been called up on trial by Victoria City for today's match against New Westminster Royals, set up the first goal and scored the second.

Mount View missed one of its best chances, and one that might have turned the tide in its favor, when centre-forward Larry Alexander broke into the clear but dribbled a shot wide from close range. The winners put on the pressure from their and their efforts were rewarded after 22 minutes when McKaig intercepted a bad kick by Mount View goalie Fred Middleton, crossed to Chekwech who first-timed into the net.

Less than a minute later, McKaig and Bud McLaren combined nicely with the little winger taking a return pass and making no mistake on a bullet drive. Dick McLaren, a regular with Victoria City, made it 3-0 when his 25-yard free kick boomed past Middleton, who dived at the ball and only partially stopped the shot.

Mount View pressed in the early part of the second half but couldn't penetrate Victoria High's sure defense. Another break for the winners came when centre-half Brian Carver drove a penalty kick directly into the waiting hands of English.

Disheartened, Mount View seemed to fade and Middleton, who was the best player in a losing game, punched several ticketed shots over the bar before Don McIntosh connected with a beautifully-hit first-timer to end the scoring.

The final whistle touched off a demonstration by the wildly-cheering Victoria High supporters, who were several hundred strong. They arrived in full force led by cheer leaders, majorettes and a band after a parade from the school and gave the players a wild ovation when Seth Halton, publisher of The Daily Colonist, presented the Colonist Cup to McKaig.

Victoria High qualified to meet the Mainland champions for the B.C. title and will be seeking to keep the championship on the Island, Mount View winning the crown last year.

Line-ups follow:

Mount View—Fred Middleton; Ray Burley, Dick Smith, Tom Harmon, Brian Carver, Bill Ganey, Dave Allan, Wayne Heatherington, Larry Alexander, Wayne Bidynski, George Robbins.

Victoria High—Tom English; Fred Mair, Don Paulin; Den Atkinson, Bill Abbott, Dick McLaren, Ed Kowalyk, Don McIntosh, Len Chekwech, Dunc McKaig, Bud McLaren.

Totems Get Second Win; Host U.S. Team Tonight

Vic High Totems picked up their second victory of the season last night as they edged Cec Fletchers of the Victoria and District Basketball Association men's senior "B" league, 42-38, in an exhibition game at the Victoria High School gymnasium.

Playing slow, possession basketball through most of the game, Totems moved into an 11-7 lead in the opening quarter and held a 22-15 advantage at the half.

STRONG RALLY

Totems outplayed their opponents by a wide margin in the third quarter, netting 12 points to the losers' two points to take a 34-17 lead into the final 10 minutes. Fletchers rallied strongly in the closing stages but the surge fell short as the Totems stalled through the final minutes.

In a preliminary contest, the Totems' "B" squad defeated the Esquimalt High School junior team, 33-29.

Totems will probably be facing their strongest opposition of the season tonight when they host the Bellingham Robertson Roofers at Central Junior High School.

SCORING POWER

Led by six-foot, seven-inch Elmer Gerner, the American junior club rolled to 22 victories in 27 games last season and are undefeated in league play this year. The Roofers flashed their scoring power at Alberni last night although going down to a 100-61 defeat before the senior "A" Alberni Athletics.

Gerner dropped in 14 points and Jim Lohman added 15 for the Roofers.

Opening game at 7.30 tonight will send the Totems' "B" team against St. Louis College.

Line-ups follow:

Vic High Totems—Don Perry 4, Terry Lale 1, Ken McCullorn 4, Ed Kowalyk 3, Tom English, Jim Leask 1, Bob Tomlinson 7, Brian Wooldridge 7, Bud Rutherford 4, Doug Jones 4, Waldo Skillings 8, Bill Abbott. Total—42.

Cec Fletchers—Ron Martin 9, Ken Murray 14, John Catterall 8, Gary Gilbert 5, Ace McMeekin 2, Laurie Woollett. Total—38.

Totems "B"—Dick Austin 1, Art Chiko 8, Ian McDougal 5, Larry Montgomery, Norm Parker 7, Ross Ruskamp 12, Frank Taylor 4. Total—33.

Esquimalt—W. Benson 3, Whalen 9, A. Hunter 6, F. Mitchell 7, B. Niel 2, D. Shaw 3. Total—29.

Hockey Scores

WESTERN INTERNATIONAL
Kimberley 2, Trail 5
OKANAGAN SENIOR
Vernon 4, Penticton 2
WESTERN LEAGUE
Saskatoon 2, Vancouver 2
Calgary 6, Edmonton 1
ATLANTIC COAST SENIOR
Moncton 6, Charlottetown 3
Fredericton 4, Amherst 5
EASTERN INTERCOLLEGIATE
University of Toronto 4, McGill 1
ONTARIO JUNIOR A
St. Michael's 4, Guelph 3
Galt 4, Kitchener 2
Barrie 4, Marlboros 2
AMERICAN LEAGUE
Hershey 4, Cleveland 1
ONTARIO SENIOR A
Stratford 1, Chatham 7
NORTHERN ONTARIO SENIOR
Pembroke 3, Sudbury 4

Medal Round Slated Sunday

Draw and starting times in the men's city monthly medal golf competition, to be played at Victoria Golf Club Sunday morning, follow:

8.30—F. Bryson, B. Bradly, J. Merriman, A. Reade.
8.38—G. K. Verley, R. Husband, W. B. Lewis, W. H. Newcombe.
8.46—J. Robertson, B. Fleming, D. B. Bigelow, W. McGill.
8.54—V. Palmer, V. Clarkson, F. Holmes, R. Morrison.
9.02—J. Rynd, D. Rowe, R. Barraclough, B. Johnson, M. Robson.
9.10—R. Wood, L. Kerr, H. Lineham, F. Patrick.
9.18—J. Bierey, J. Forniston, O. Brown.
9.26—C. McBeth, C. Ames.

Post entries will be accepted.

HOCKEY
AT MEMORIAL ARENA
TONIGHT
8.30 p.m.
COUGARS vs. SASKATOON
Tickets on Sale at
CENTRAL TICKET BUREAU
817 Fort Street Phone 2-2322
ALL SEATS RESERVED
$1.00 - $1.25 - $1.50 - $2.00
Children Under 15, 60c, 75c, $1

TIRED OF HOCKEY? DON'T LIKE TV?
THEN WHY NOT SEE THE BIGGEST UPSET IN
BASKETBALL HISTORY
When Victoria Senior 'A' takes Alberni Athletics
TOOBY'S BOYS ARE ON THEIR HEADS
OAK BAY HIGH
Saturday Dec. 11th
Fast Preliminary 7.30 p.m.
Ace Plumbers vs. McMorrans

LITTLE & TAYLOR
Sports Calendar
SATURDAY, DECEMBER 11
SOCCER
2 p.m.—Victoria and District League, first division, I.B.A.A. vs. Victoria West, Heywood Ave. Park; second division, Tillicums vs. Wood Motors, Lower Beacon Hill.
RUGBY
2.30 p.m.—Miller Cup competition, J.B.A.A. vs. Rowing Club "A", upper Macdonald Park; second division, Oak Bay vs. Shawnigan Lake, Windsor Park.
2 p.m.—Second division, James Bay at University School.
1.30 p.m.—Midget division, Oak Bay vs. James Bay, lower Macdonald Park.
ONE QUALITY-THE BEST

Canadian Football No Smash

BY HUGH FULLERTON, JR.

NEW YORK (AP)—Football fans in the United States got their first chance to follow Canadian pro football via television during the 1954 season. What impact did it have on them, and on the American game?

"Canadian football in this area made about as much of the thud as a marshmallow rolling into the Grand Canyon," says Craig Stolze of the Sioux Falls, S.D., Argus-Leader.

"It will have no more effect on American football than scotch has on bourbon in Kentucky," says Bill Fox of the Indianapolis News.

MAJORITY OPINION

Those two and virtually all the others of more than 100 sports writers and broadcasters replying to The Associated Press post-season questionnaire agreed the Canadian brand of football game had a negligible effect on the U.S. kind.

About a dozen found fairly lively fan interest and expressed the opinion that eventually some of the more attractive features of Canadian football will be incorporated into the American game.

The viewers who took notice of the Canadian teams apparently liked their speedy, open style and the total absence of time outs. They didn't care much for the Canadian rule which forbids downfield blocking, figuring those blocks in the open and the long runs they often produce are an integral part of the game.

Other Canadian features which aroused interest were the rouge and the fact that kicks must be run back, unlike the American game, where a receiver can signal that he doesn't intent to run the ball.

OTHER VIEW

Only one of the writers found any marked interest among the fans in his area. Henry Burke of the South Bay Daily Breeze, Redondo, Calif., said:

"Although I have seen only two games this year, comments from other sources indicate that they got to the point where they preferred Canadian football to most college games."

With Royals

JOE ROBBINS

Former Victoria United star Joe Robbins will be facing several of his former mates at Royal Athletic Park today when he starts at left fullback position for New Westminster Royals against Victoria City in Coast Soccer League clash. City, still with chance for first-half title, is tied with Royals for third place and can move within three points of leading Firefighters with win today. Game time is 2 p.m.

Draw Listed At Gorge Vale

Gorge Vale Golf Club will stage a mixed greensome competition tomorrow. Draw and starting times follow:

9.30—Miss M. Crawford and Mrs. C. Williams, Miss W. Fletcher and Mr. S. McParlin.
9.36—Mrs. C. Williams and Mr. E. Woodward, Miss E. Jones and Mr. B. Thirlwell.
9.42—Mrs. L. Thirlwell and Mr. D. Gilbard, Mrs. L. Cann and Mr. O. Austin.
9.48—Miss S. Fry and Mr. H. Maloney, Mrs. D. Fanthorpe and Mr. H. Fanthorpe.
9.54—Mrs. A. Swan and Dr. Whitmore, Mrs. B. Kirkham and Mr. H. McDonald.
10.00—Mrs. O. Carroll and Mr. J. Coates, Mrs. R. Rickinson and Mr. W. Dewar.
10.06—Mrs. W. Dewar and Mr. W. Coates, Miss M. Stewart and Mr. J. Clark.
10.12—Mrs. S. Paterson and Mr. D. Naysmith, Miss O. Cosgrove and A. N. Other.
10.18—Mrs. R. Wakelin and A. N. Other, Miss N. O'Connell and A. N. Other.
10.24—Miss A. Cosgrove and A. N. Other, Mrs. J. Clark and A. N. Other.
10.30—Miss I. Stock and A. N. Other, A. N. Other and A. N. Other.
Post entries will be accepted.

Sophie Arnould, the French opera singer who died in 1802, was famous for her wit and conversational powers.

Block Russian Series For Winnipeg Squad

WINNIPEG (CP)—The Canadian Amateur Hockey Association has blocked a bid by Winnipeg Maroons, western senior hockey finalists last season, to play a two-game exhibition series in Russia next year.

Terry Hind, manager of the Maroons, said Friday the CAHA received an invitation from Russia to send a Canadian team for games January 13 and 15.

Jimmy Dunn of Winnipeg, first vice-president of the CAHA, recommended that the Maroons be sent. The CAHA called a mail vote of its executive and Dunn was the only one voting in favor of sending the team.

NOT PRACTICAL

In Midland, Ont., George Dudley, secretary-manager of the CAHA, said other association officials felt the trip by the Winnipeg club at this late date would not be practical.

"No one has been to Russia to look over the stadium and conditions," said Dudley. "Penticton V's had been selected as the team to represent Canada in the world championships in Germany next February and the officials felt that if Winnipeg were to tour Russia and perhaps defeat the Russians, the edge would be taken off the championships."

Hind said that the Russians had offered "no less than $20,000 towards expenses for the tour."

Dudley, however, said the Russians had made no definite offer of $20,000. In Europe last summer he spoke to Russian officials and gave them a round figure of $20,000 as an approximate cost of flying a team over.

DISAGREES

Hind said he was "puzzled" by the CAHA's and Dudley's reasoning.

"I can't see how the result of the games would have any bearing on the championships. It's only supposition that we'd beat them. I think it would give the CAHA an idea what to expect when Penticton meets the Russians in the world championships," Hind said.

"Canada lost a lot of face when Russia won the world championship last year, and you'd think the CAHA would relish the idea of seeing how strong they were this year."

Hind said the Maroons would be able to field a strong club for the exhibition series. He referred to such stars as Pete Langelle, Bill Juzda, Billy Robinson, Tommy Rockey, Sheldon Bloomer, Odie Lowe and Chuck Lumsden, all former professionals, goalie Don Collins and others who could make the trip.

The Maroon manager said his club, stranded without a league to play in this year, would have been a "natural choice."

HARRY WATSON

Watson, Litzenberger Sold to Black Hawks

CHICAGO (UP) — The Chicago Black Hawks, in last place in the National Hockey League and seeking scoring punch to pull themselves out, Friday announced the purchase of a 200-goal veteran and a high-scoring rookie.

Club owners of the league held a meeting in Toronto today and Jim Norris, president of the Hawks, announced the deals through the Hawks' office here.

From the Toronto Maple Leafs, the Hawks purchased Harry Watson, 31-year-old wingman who has been in the league for 10 years and who has just passed the 200-goal mark for his professional career.

Eddie Litzenberger, 22, playing his first year in the league, was purchased from Montreal Canadiens. In 29 games as a professional, he has scored seven goals and four assists for a total of 11 points, and a Hawks' spokesman said club officials were "high" on him.

Watson, who has played eight years with Toronto and two with Detroit, is one of the few 200-goal scorers left in the NHL. He has played only eight games this year, having been on the injured list, and the one goal he scored was his 200th. He will be seeking his 201st when the wings meet the Leafs in Toronto Saturday night.

Litzenberger, who came to the Canadiens this year after scoring 57 goals in two years with the Montreal Royals, will be counted upon to add needed point-making punch in the Hawks' forward line.

House III Wins First Road Race

House III walked off with top honors in both the junior and senior divisions Thursday in the first of a monthly series of road races over a 3.2-mile course at Oak Bay High School.

Gordon Wilkie topped the junior runners in the time of 12:16.6, while Bill Mossie placed first among the seniors in 13 minutes, 39 seconds.

Jack Showers of House III and Tom Eardley of House I were second and third, respectively, in the junior event while Pete Napper and Doug Stewart of Houses II and III, respectively were second and third in the senior division.

Don Hill Joins City Team For Hoop Game Tonight

Victoria's senior "A" men's basketball squad, which dropped a 73-62 decision to Alberni Athletics at Chemainus last Sunday, will be strengthened by the addition of Don "Twitter" Hill for a clash with the Athletics at Oak Bay Junior High School tonight.

The speedy Hill will be reunited with another former Alberni star, Dave Williamson, who poured 20 points through the hoop in his first start for Howie Tooby's sponsorless Victorians last Sunday, when he steps on the floor against his former mates.

ZONE DEFENSE

Cheered by the excellent showing of his club in its first meeting with the powerful Athletics who went to the semi-finals of the Canadian championships last spring before losing out to Winnipeg Paulins, Tooby will be trying to disrupt the tight Alberni zone defense that forced the Victoria forwards to do most of their shooting from long range at Chemainus.

In addition to the former Alberni forwards, Tooby plans to strip high-scoring Johnny Clark, Ed Pedersen, Gerry Parker, Al Davies, George Denison, Dick Sleep, Gordy Jones and Don Hendry.

Alberni playing coach Elmer Speidel is expected to bring down import guard Ron Bissett, Al Brown, Doug Brinham, Joe Samarin, Denny Grisdale, Laurie Veitch, John Kootnekoff, Mitchell and Desaulnier.

In a preliminary juvenile boys' contest starting at 7.30, McMorran's will meet Ace Plumbers.

Aussie Cricket Fans Turning to Baseball

BY ARCH MacKENZIE

LONDON (CP)—The current cricket tour of Australia by an English team has produced some chilling reports, apart from England's in-and-out performance.

The word is that the Aussies aren't as keen about the game as they used to be.

The implications are fearsome to cricket fans here, who rightly view the Australians as the toughest opponents and choicest drawing cards in the sport, played pretty generally throughout the Commonwealth.

Unkindest cut of all is that baseball may be the kiss of death. Visiting English and native cricket writers seem agreed that the action-loving Australian is cooler toward the game now.

SAD FORECAST

John Paton, writing from Sydney for the London News Chronicle, said nobody smiled when a former Australian test player looked sadly at his favorite cricket ground and said: "To think that in 10 years or so, they'll probably be playing baseball there."

Five persons queued before a Sydney match featuring the touring English team, which will play five test games against Australia before coming home. Before the Second World War, thousands would have been struggling to get in.

R. S. Whitington, writing from Brisbane for the Evening News, warned of some English moves to cut down scoring.

"These tactics will kill cricket dead in Australia in one season, and if cricket dies in Australia, it cannot survive for long in England for financial reasons."

WANT MORE ACTION

The reasons for the cricket decline include the Australian love of action, as exemplified by tennis. Baseball also appeals in that regard.

Another thing, Paton reported, is that thousands of new Austarlians are from Europe. They love soccer and speedily adapt themselves to swimming, surfboarding and other Australian specialties, but they don't play cricket.

Only One Shoot Set This Sunday

Second of two Christmas turkey shoots scheduled by the South Vancouver Island Rangers this season will be held Sunday, December 19, not this Sunday as previously announced.

The only local turkey shoot carded for shotgun enthusiasts this Sunday will be held at the grounds of the North Saanich Rod and Gun Club at its Beacon Street grounds at Sidney, starting at 10 a.m.

Vince Martinez Wins

NEW YORK (UP) — Vince Martinez, handsome welterweight contender of Paterson, N.J., registered his 13th straight victory last night when his harder punching gave him a unanimous 10-round decision over middleweight Al Andrews of Superior, Wis., in Madison Square Garden.

Rangy, black-haired Martinez, scaling 150 pounds to Andrews' 154, stunned his opponent in the sixth, seventh, ninth and 10th rounds, but could not floor him. Andrews bled from the nose starting in the second round and his right eye was nearly closed at the finish.

"Violent Vince," who claimed he had refused a bribe of $25,000 before his last previous fight with Carmine Fiore, knocked the mouthpiece from Andrews' lips five times last night.

Martinez, rated fifth among the world's welterweight contenders, did most of his damage last night with left jabs and right uppercuts. His more explosive punching gave him a distinct advantage although the game bobber-weaver from Wisconsin forced the fight in every round and gave Vince's body a beating at times.

Wininger Sets Tourney Pace; Snead Retires

MIAMI, Fla. (AP) Bo Wininger, a husky ruddy-faced Oklahoman, putted brilliantly Friday and shot into the lead of the Miami open golf tournament at the halfway mark. He fired a 66 for a 134 total.

Wininger dislodged Ted Kroll of New Hartford, N.Y., whose 67-68—135 appeared safe until Wininger and his blazing putter went to work.

The tournament was thrown wide open in the morning when the favorite, Sam Snead, was forced to withdraw because of a recurrence of an old back injury.

Snead was one stroke out of first place after the opening round.

Julius Boros of Mid Pines, N.C., first round leader with a 66, took a one-over par 71 Friday and dropped into a tie for third at 137 with U.S. Open champion Ed Furgol of St. Louis.

Remember When:

Toronto Argos edged Winnipeg Bombers 4-3 in the lowest scoring Grey Cup final ever played, 17 years ago today. Bob Isbister's punting was a feature of the Argo effort while Bob Fritz's plunging kept the Winnipeg team close all the way.

Scores Golf Ace

Charlie Fawcus aced his tee shot on the 105-yard 18th hole at Cedar Hill Golf Club yesterday afternoon.

Fawcus, playing with Ted Jones and Oscar Gallaher, used a No. 9 iron for his hole-in-one.

When to Fish or Hunt SOLUNAR TABLES by John Alden Knight

According to the Solunar Tables calculated for this area, the best times for fishing and hunting for today and tomorrow will be as follows:

	A.M. Minor	A.M. Major	P.M. Minor	P.M. Major
TODAY	7.05	12.50	7.40	1.30
TOMORROW	8.05	1.50	8.35	2.25

Major solunar periods, lasting 1½ to 2 hours, black type.
Minor periods, shorter in duration, light type.

RETREAD NOW
With
GOODYEAR
SUBURBANITE

The Only Logical Winter Tire Tread Gives You SURE Grip on Any Road Surface.

Size 670x15 ONLY $15.85

VICTORIA TIRE LTD.
GOVERNMENT AT HERALD ST.
2-6184
THE ISLAND'S LARGEST TIRE SHOP

NEWSPAPER ADVERTISING STIMULATES BUYING

TODAY IS
Sunbeam
SATURDAY
AT
Young & Banfield's

TODAY . . . from 9 to 5.30, Mrs. Kay Milne, demonstrator from the Sunbeam factory, will show you all the wonderful new Sunbeam appliances in operation. See the automatic fry pan, automatic toaster, automatic percolator, the coffee-master, mixmaster and all the other Sunbeam appliances.

The House of COLOR

Gift Ideas ★
★ For Everyone!

Artists' and Hobby Supplies

Craftmaster Oil Sets $3.49 to $5.95
Children's Paint Sets 89c to $1.50
Easels $2.95 to $19.75
Pastels $1.50 to $8.50

Artists' Brushes of All Types at your

SHERWIN-WILLIAMS BRANCH
1314 DOUGLAS ST.,
VICTORIA, B.C.
Phone 4-3013
The House of COLOR

CHRISTMAS GIFTS FOR BOAT OWNERS

Seat Cushions Waterproof, Buoyant $2.15 up
Primus and Coleman Gas and kerosene Stoves From $7.75 to $32.50
Life Jackets and Child's Life Vests, A "Must." From $3.25 to $4.75

Jeune Bros.
of Victoria
Canvas Goods Since 1886
570 JOHNSON 4-4632

We know that there has been some real bargains in Used Cars but on Saturday National Motors at their main used car lot will go too far . . . yes a car at 1¢, a car at 99¢ and a car at $2.99 . . . no fooling . . . it is going to happen Saturday . . .

A GIFT SUGGESTION
GIVE THAT MAN OF YOURS A PAIR OF OUR COSY SLIPPERS
THIS XMAS

PACKARDS
Hard or Soft Soles in Opera or Romeo styles. In colors wine or brown.
Priced from $5.50 to $8.50

ENGLISH FELTS—Foam Soles
In Everett or Zipper Styles, in Plain Colors or Plaids. Priced from $2.75 to $4.95

Modern Shoe Co.
Fred Grossmith — Yates at Government

"CEC" FLETCHER'S ANNUAL DECEMBER
TIE SALE

2,000 TIES TO CHOOSE FROM!

Values to $2.50
All One Price
95c

Hundreds of ties . . . fancy silks, patterns, plain shades of all kinds, Neats, Slim Jims, Knits, Forest Tones and on . . . and on!

It's a great opportunity to get a quality tie . . . gift wrapped—ideal for a casual friend, the butcher, the baker, the mailman . . . or select half a dozen for your own wardrobe!

IRISH LAWN HANDKERCHIEFS
Gift Wrapped, SPECIAL
4 for $1.00

"CEC" Fletcher's
MEN'S SHOP
755 YATES ST. 3-5412

And besides this great value you may even win a car.
Enter our Mystery Man Contest when you purchase your ties.

VALUE

Free Parking While You Make Your Purchases — Across the Street at Island U-Drive

EATON'S Men's Wear
for Harris Tweed
SPORT COATS
39.50 to 45.00

Handsome sport coats . . . in his favourite Harris tweeds! Sure-fire gift pleasers for that fastidious man-in-your-life! Single-breasted, two-button models with 3 roomy patch pockets . . . in a variety of patterns including overcheck, diagonal, houndstooth and neat checks. Blended shades of brown, green, grey, blue. Sizes 36 to 44, including regulars, shorts and talls.

Grey Flannel Slacks
Mix and match the Harris tweed coat with a pair of smartly-tailored, all-wool worsted flannel slacks in waist sizes 30 to 46.
Pair, from 14.95 to 25.00

A skilled tailor is available for all fittings.
No charge for alterations which are carried out promptly in our own workroom.

EATON'S—Men's Clothing, Main Floor, Phone 2-7141

EATON'S Men's Wear
Where Quality is Backed by the EATON Guarantee
"Goods Satisfactory or Money Refunded"

Racing Selections

GOLDEN GATE
1—Pacific Flash, Fleet Raider, Triple Haste.
2—Sure Time, Recur, Bull Rover.
3—I'm Going, Count Flood, Vino Bambino.
4—Strict Middlin, Spes Damion, Contenio.
5—Noir, Lover Boy, Trackmaster.
6—Silver Ring, Copper Bell, Condemnation.
7—Kingly, Gesticulator, Half Caste.
8—Imbros, Determine, Stranglehold.
9—Speed Edition, Yeckes, Steppin Fast.
Best—Imbros.

FAIR GROUNDS
1—Care Taker, Winter Love, Riffle.
2—Aunt Dinah, Our Snick, High Jackie.
4—Speed Rouser, Sound of Dawn, Gay Priam.
5—El Pacho, Going Away, Fleet Ace.
6—Screamin Jack, Rosena, Irene Staunton.
7—Knights Reward, Futuresque, Wabash Moon.
8—Lemont, Medina County, Free Will.
9—Melody Air, Tee Vee, Wise Jerk.
Best—Speed Rouser.

TROPICAL PARK
1—Airpark, Seebit, Peach Bud.
2—Valcarie, Le Jour, Pet Reward.
3—Point Fortune, Bone China, Hurnlia.
4—Uncle Gus, Billtown, Our Hero.
5—York Tom, Saddle Bags, For Rent.
6—Do Report, Winning Fleet, Landseair.
7—Andre, Quick Lunch, Mannings.
8—Congo King, Jamareli, Dark Buster.
9—Top Brass, Lucky Hero, Sinn Fein.
Best—York Tom.

Max Schmeling Calls 'Fix' Story Ridiculous

NEW YORK (AP)—Max Schmeling, one-time world heavyweight boxing champion, has called ridiculous a magazine story that he had won a fixed fight from Harry Thomas in New York December 14, 1937.

The charge was made in Sports Illustrated by Thomas, who also said that James D. Norris, Jr., new president of the International Boxing Club, [illegible] American manager, had conspired to fix the fight. Thomas listed Norris as his silent manager. His manager of record was Nate Lewis. Both Lewis and Jacobs now are dead.

Schmeling, speaking from his mink farm near Hamburg, Germany, said Thomas' charges were ridiculous and "illogical."

"Don't forget that this bout took place in 1937, at a time when nobody in the United States could have been interested to bring me, the German, more into the spotlight than I already was after my knockout of Joe Louis."

In a bout previous to the one with Thomas, Schmeling flattened Louis in 12 rounds.

Norris, who has termed the story "untrue, libelous and absurd," has turned the case over to his lawyers.

Tony Galento, the former prize fighter now a Jersey saloonkeeper who also was charged with having won a fixed fight from Thomas, said at Orange, N.J., that "I don't need no bum to lay down to me."

He added that he still could beat Thomas "in two rounds—no, make it one round."

Arthur Donovan, who refereed Thomas' fight with Schmeling, which ended in the eighth round, said:

"He (Thomas) was down six times and was taking such a licking that he needed 11 stitches in his mouth afterwards. There's no question in my mind that he couldn't fight."

Race Results, Entries

Fair Grounds

First Race—
Vannill (Nazareth) $8.00 $3.20 $2.60
Sheila Susan (Armstrong) 4.80 2.80
Destino Miss (Adams) 2.80
Time—1.13.
Also: Miss Tidwell, Modest Miss, Mrs. G., Pine Forrest, Spider Green, Flying Betty, Bill Adams, Last Love, Wabash Reward.

Second Race—
Malapi (Moore) $19.00 $6.60 $6.00
Booral (Keene) 5.00 3.20
You'll Learn (Thomas) 8.00
Time—1.13—2-5.
Also: Buzz A Bit, Greytown, Crafty Sleuth, Chill Wind, Gee Whiz, Firstgrandson, Touchdown, Bersac, Installation.
Daily double paid $87.60.

Third Race—
Fancy Step (Oliver) $23.00 $6.80 $3.00
Hi Sky (Craig) 3.40 2.45
*Star Marque (Brussard) 2.60
*Hoop Roller (Thomas) 2.20
*Dead heat for third.
Time—1.13 1-5.
Also: Two By Sea, Canary Island, Moon-O-Blue, Rose Fan, Be-Lock.

Fourth Race—
Ida Reinach (Craig) $9.20 $7.40 $4.00
Prestwick (Armstrong) 7.60 4.20
Big Bargain (Permane) 3.60
Time—1.12 2-5.
Also: Gleaming Doll, Bill's Hygro, My Front, Olin Champ, Thoughtfully, Kensington Ted, Ridge Runner, Buster Jim.

Fifth Race—
Tanbark (Keene) $4.00 $3.40 $2.80
Radiant Fox (Craig) 5.00 3.20
My Friend (Baldwin) 4.00
Time—1.47 3-5.
Also: Huskin' Bee, Little Don G., Top Guy, Black Charger, Red Rock.

Sixth Race—
Sireny Manel (Baldwin) $5.80 $4.40 $3.00
Montenegrin (Camp) 10.40 5.00
My Lovely (Hardinbrook) 3.00
Time—1.12 2-5.
Also: New Stream, Cajac, Half Shell, Four Night.

Seventh Race—
Star Crater (Burgemenke) $12.20 $5.20 $3.20
Fourteen Grand (Vandenborre) 3.20 2.40
Cooele (Bates) 3.00
Time—1.45 2-5.
Also: New Orleans, Boomer, Willow Ware, Super Speed, Solid Red, Foxpolse.

OVERNIGHT ENTRIES

FIRST RACE — Six furlongs:
Restraint 108
Florsun 110
Little Chatter 107
Riffle 107
Billup 116
Winter Bonk 108
Miss Gwendolyn 111
Indian Serf 105
Twenty-Five 110
Winter Love 113
Pythfield 107
Bird Bell 108
Paracate 116
Care Taker 110
Zipper Miss 108
Fires Imp 111
Dancing Marjie 111

SECOND RACE — Six furlongs:
Rosy Kathy 106
High Jackie 104
Saracen Devil 112
Damage 112
Wicked Girl 104
Cocoa Al 110
Aunt Dinah 108
Our Snick 115
Fiddle Around 104
Geo Otto 112
Short Cable 104
Dads N Sons 109
Hurry Harry 109
Tinaja A 112
Capricho 118
Sue-Te-Paul 109
Nice Try 112
Marine Charger 112

THIRD RACE — Mile and eighth:
Sweet Sigrid 104
Crackice 115
King Midas 115
Bilorlia 112
Walton 115
No Sale 110
Royal Don 103
Repartee 107

FOURTH RACE — Six furlongs:
Eagle Bound 105
A-Precious Belle 107
Gay Priam 110
Indian Light 102
Sound of Dawn 108
Little Jed 113
A-Honey's Reward 116
Our Hines 105
Speed Rouser 116
A-Entry.

FIFTH RACE — Six furlongs:
Going Away 113
Fancy Gent 119
Suimari 115
Brilliant Paul 105
Fleet Ace 110
Prince Marque 115
Chip's Flimsy 119
El Pacho 113

SIXTH RACE — Mile and sixteenth:
Irene Staunton 109
Screamin Jack 111
Nola Hash 110
Little F 108
Marcrayn 115
Tonight 111
Rosena 110

SEVENTH RACE — Mile & sixteenth:
Hergelly 110
A-Futuresque 109
Wabash Moon 104
B-Knights Reward 110
B-Black Bantam 111
Two Fisted 112
Devilment 115
Diamond Ned 108
Mel Leavitt 108
A-Rank Coal 113
A-Entry.
B-Entry.

EIGHTH RACE — Mile and sixteenth:
Medina County 111
Sweet Kathie 107
Lemont 107
Allured 116
Tenacious Ace 116
Mystery King 106
Alem Age 110
Air Battle 113
Surprise Lady 107
Bull Hiscocks 108
Tea Biscuit 110
Free Will 105
Miss Bover 107
Valor Lass 108
Long Tom 105
Champion's Boy 113

SUB RACE — Six furlongs:
Serene Star 109
Roy Jr 114
Tee Vee 114
Wise Jerk 116
Mint Branch 114
Melody Air 108
Opolis 114
Warehouse 114
Jemar 110
Gallant Answer 116
Rap's Reward 116

Golden Gate

First Race—
Femur (Moreno) $5.10 $3.90 $3.10
Must (Pearson) 5.80 4.30
Nic Lovere (Yeutler) 4.40
Time—1.18.
Also: Tierra Bonita, Pioneer Spirit, East Cliff, Cinemon, Keep Hoffin, Vox, Ida's nest, Let It Happen, Bar Do-Le.

Second Race—
Bienville (Casey) $10.20 $5.40 $3.70
Bound in Fly (Faulkner) 11.90 6.90
Treasure Boy (Martinez) 3.60
Time—1.51.
Also: Pass Pilot, Sashay, Vinair, Blue Cherub, Maraca, Wheatlander.
Daily double paid $49.50.

Third Race—
Malizar (Taniguchi) $3.90 $3.00 $2.50
Gordo Toro (Nelson) 4.80 3.70
Admiral Desoto (Moreno) 4.20
Time, 1.14 1-5.
Also: Witchoils, Troublesome, On Your Mark, Woodlake, Big Lie, Kingsboy, Running Number, Big Peb, Silvery Did.

Fouth Race—
Tuck O'Night (Taniguchi) $5.00 $3.70 $3.50
Johnny Edge (Schelb) 13.20 8.10
Early Choice (Martinez) 8.10
Time, 1.42.
Also: Shady Abbey, Gravey Train, Fractured French, Reel Play, Newyuga.

Fifth Race—
Cal-y (Nelson) $4.10 $2.50 $2.60
Yes B. (Casey) 3.80 4.00
Princess Patch (Gardiner) 7.30
Time, 1.11.
Also: Latin Lover, Mr. Minx, Lovely Van, Bull McLuke, Le Cid.

Sixth Race—
Put On (Maese) $12.50 $5.00 $3.70
Pomo Toro (Taniguchi) 3.50 2.70
Mercenary (York) 4.80
Time, 1.11 1-5.
Also: King Regent, Power Thrill, Keene Black, Kaulana, Sinole, Bharata, Hollys Girl.

Seventh Race—
Kings Haste (Taniguchi) $5.70 $3.30 $2.60
Pharamar (Moreno) 4.90 3.70
Peasant Boy (Maese) 4.20
Time, 1.12 3-5.
Also: Trapezoron, Sunny Khal, Speedy Missile, Mommie's Mare.

Eighth Race—
High Notion (Nelson) $8.50 $4.30 $2.90
Fairya Gem (Gardiner) 7.20 4.00
Pucheehee (Maese) 3.10
Time, 1.48.
Also: Hailey, No Pears II, Rebecca D., Unceasing, Gala Sir, Ingewa.

OVERNIGHT ENTRIES

FIRST RACE — Six furlongs:
Bluronia 108
Pacific Flash 110
Princess Way 111
Smooth Guy 108
Canbar 103
Fleet Raider 113
Lovely Gene 111
Capt. Scott 110
Two Sky 111
Triple Haste 111
Joan Blue 111
Real Happy 114
Consella 105
Chora 108
Snow Girl 108
Quote Me 113

SECOND RACE — Six furlongs:
Barsien 111
Sure Time 119
Prince Toney 114
Autumn Child 114
Mad Me 111
Space Patrol 114
Stood Up 114
Don't Quote Me 111
Little Taffi 116
Bull Rover 111
Recur 114
Telegraph-Hill 111
Amy Grier 111
Thoughtless 111
Prince Alpine 114
Read Maid 111

THIRD RACE — Six furlongs:
I'm Going 118
Feudal King 109
Count Flood 119
Coqueta 114
Darling Lady 111
Red Junior 114
Vino Bambino 111
Lomitas Time 114
Brave Roman 114
Victory Elf 109
Birdie Fly 111
Sir Clipper 114
Lisanne 109
Chalon 114
Marked Action 113
King Cal 114

FOURTH RACE — Mile and sixteenth:
Forever After 108
Poverty Bar 114
Spes Damion 108
Lazy Jo 110
Maybe Baby 110
Contenio 108
Strict Middlin 116
Tex 111

FIFTH RACE — One mile:
Trackmaster 117
Covert 112
Noir 117
Apache T. 113
Imperial Red 112
Gollywood 113
Lover Boy 117

SIXTH RACE — Six furlongs:
Copper Bell 115
Condemnation 105
Silver Ring 108
War Thistle 106
Paula's Tex 118
Stevenhower 115
Burgundy Belle 104

SEVENTH RACE — Six furlongs:
Mr. Hemisphere 106
A-Half Caste 119
Kingly 111
Gesticulator 111
A-Double Reigh 114
Steven Mc 110
Novaruian 114
A-Entry.

EIGHTH RACE — Mile and eighth:
Claxowa 103
Stranglehold 120
Poona II 104
A-Imbros 127
Blue Trumpeter 108
A-Determine 125
Smart Apple 106
A-Entry.

NINTH RACE — Mile and twelfth:
Yeckes 114
Scrappy 109
Steppin' Fast 114
Kathy Fin 111
Budding Genius 109
Stormsong 103
Carbine Fire 106
Warspur 109
Speed Edition 108
Style Trend 108

Royals Win, 5-2.

Royals took over first place in the Greater Victoria Minor Hockey Association's bantam division at Memorial Arena Thursday by scoring a 5-2 victory over Bruins.

Robert Little, Russ Hawes, Wayne Farmer, Bob Freer and Murray Halkett scored for the winners, who are unbeaten this season, while Bob Hamilton got both goals for Bruins.

Next scheduled game will be Thursday when Senators tangle with Capitals at Memorial Arena at 7 a.m.

BUFFALO, N.Y. (UP)—The Buffalo Bisons of the International League announced Thursday that Russ Sullivan, a left-handed hitting outfielder, had been sold to Hollywood Stars of the Pacific Coast League.

NO FINER WHISKY
IS MADE IN CANADA—
DOMINION
TEN
CANADIAN WHISKY
ONE OF THE WORLD'S GREAT WHISKIES

This advertisement is not published or displayed by the Liquor Control Board or by the Government of British Columbia.

Ameche Voted 'Back of Year'

NEW YORK (UP) — Alan Ameche, the 210-pound fullback who set an all-time rushing record of 3,212 yards in four seasons at Wisconsin, has been selected as college football's back of the year in the annual United Press poll.

Ameche beat out Howard Cassady, Ohio State's all-America halfback, in a close race. A total of 336 sports writers and broadcasters took part in the balloting and the Wisconsin all-America drew 86 votes against Cassady's 83.

The 21-year-old Ameche recently led the balloting for the United Press 1954 all-America team. He was also named to receive the Heisman Trophy as the season's outstanding college player.

SPORTSMAN'S DIGEST

By hal sharp

GIVE CRIPPLES A FAST 2ND SHOT

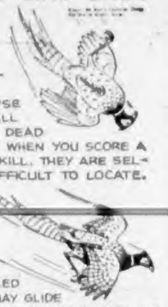

12-15

GAME BIRDS AND WATERFOWL COLLAPSE AND FALL LIKE A DEAD WEIGHT WHEN YOU SCORE A CLEAN KILL. THEY ARE SELDOM DIFFICULT TO LOCATE.

CRIPPLED BIRDS MAY GLIDE TO EARTH ON SET WINGS, OR TUMBLE ERRATICALLY TRYING TO REGAIN FLIGHT. THEY MAY CONTINUE OUT OF SIGHT, RUN, OR HIDE, SO YOU LOSE THEM. IF IN DOUBT, GIVE 'EM A KILLING 2ND SHOT AS THEY FALL.

THIS ALSO APPLIES TO LARGE GAME. SHOOT UNTIL IT DROPS.

FAMED NOVELIST

Jane Austen, great English novelist who died in 1817, was the youngest of seven children—five boys and two girls.

Leclair Out Two Weeks

MONTREAL (BUP)—Jackie Leclair, rookie Montreal Canadien center, suffered two gashed arteries in his throat Thursday night when he fell on the skate of an opposing player during the first period of a National Hockey League game against the Toronto Maple Leafs.

The center was taken to a hospital and club officials said he will remain there at least two weeks.

The mishap occurred early in the first period when he was accidentally cut by Larry Cahan's skate. Bleeding heavily, he skated off the ice with the help of teammates.

He was replaced at center between Maurice Richard and Bert Olmstead by Dickie Moore.

Moore scored the opening goal as the Canadiens went on to down the Leafs, 2-0.

Officials of the Lower Island Junior and Juvenile Football Association have announced that there will be no regular meeting during December. The next meeting will be held in January.

PICK UP
PACKAGED FUEL
DRIVE IN TO
877 VIEWFIELD RD. (In Esquimalt)
WE'LL PUT IT IN YOUR CAR
Briquets or Coal—in convenient 50-lb. pkts. Clean—Economical
VICTORIA WOOD & COAL CO. LTD.
217, 625 FORT STREET (In Yarrow Bldg.) 2-8247

DEEP IMAGE PICTURE
"The Fenwick"

A Gift FOR ALL THE FAMILY
TELEVISION
BY
RCA VICTOR

Delight the family with this gift of permanent enjoyment . . . and tie your tag to an RCA Victor "DEEP IMAGE" TV . . . the assurance of realistic glare-free reception.

RCA Victor 21-inch "Fenwick," a gracious "Deep Image" table model in walnut finish. Slightly higher in mahogany and matching base optional.

$349.95

ASK ABOUT INSTALLATION

We have the knowledge, the experience and the facilities to care for all details of antenna and installation. Let's talk it over . . . we have the right antenna for your location.

SUCH EASY TERMS, TOO

QUADRA AT CLOVERDALE — 3-6911
and on Keating Crossroad — Keating 90

BUTLER BROS.
OPEN ALL DAY SATURDAY AND WEDNESDAY

MEN!
SHOES
For You At Only
$5.99

This is tremendous value in Men's Goodyear Welted Oxfords, in black and brown. Regularly priced at $9.95

Copp The Shoe Man
1316 DOUGLAS
Phone 4-5161

MASSIVE CAST ALUMINUM DRILL HOUSING
POWERFUL AIR-COOLED 1800 RPM MOTOR
FAMOUS 1/4" CHUCK WHAT IT GRIPS ...IT HOLDS
NON-SLIP PISTOL GRIP
ONE FINGER TRIGGER
PRESS
RELEASE

STELCK'S REPEAT OFFER!
34 PIECE Cummins
POWER DRILL & SAW KIT

Featuring Exclusive Perm-Align Gearing
Amazing New Direct Power Drive

COMPLETE WITH ATTACHMENTS
- Perm-Align ¼" Drill
- ¼" Chuck
- Saw Housing
- 4" Saw Blade
- 1 Bench Stand
- 5 Coarse 4" Sanding Disks
- 5 Fine 4" Sanding Disks
- 1 Sanding Disk Pattern
- 1 Lambswool 4¾" Polishing Bonnet
- 1 Rubber Backing Pad
- 1 Paint Mixer Rod
- Carbon Steel Twist Drills
- 3-Piece Arbor Set

$29.95
$1.00 DOWN A WEEK!

MAIL ORDERS INVITED!
STELCK'S HARDWARE STORES
Quadra at Hillside
PHONE 2-5231
1237 Esquimalt Rd.
PHONE 3-1722

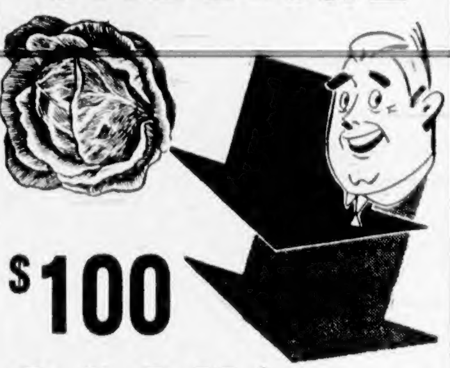

$$$$$$$$$$$
HAPPY CABBAGE
$100 CASH for Christmas
with any of these Wilson
Used Cars
NO TIME PAYMENTS 'TIL FEBRUARY

1951 OLDSMOBILE SEDAN. Hydramatic, radio and heater	$1795
1954 CHEVROLET SEDAN. Heater (No. 737)	$1795
1953 CHEVROLET SEDAN. Heater (No. 694)	$1545
1953 CHEVROLET TWO-DOOR. Heater	$1595
1949 DE SOTO SEDAN. Radio and heater	$1595
1950 OLDSMOBILE TWO-DOOR. Radio and heater	$1595

SEE THE MAN WITH MONEY!
A crisp $100 bill will be given to you on the purchase of any of the cars listed here. It's a bonus, definitely NOT added to the price!

1952 CADILLAC SEDAN. Hydramatic, radio and heater	$3745
1954 OLDSMOBILE SEDAN. Hydramatic, radio and heater	$3345
1954 CHEVROLET SEDAN. Power steering, heater	$2695
1953 OLDSMOBILE SEDAN. Hydramatic, radio and heater	$2695
1954 CHEVROLET SEDAN. Power steering, Powerglide, radio, heater (No. 720)	$2750
1954 CHEVROLET SEDAN. Radio and heater (No. 706)	$2450
1954 CHEVROLET SEDAN. Heater (No. 722)	$2450
1954 CHEVROLET SEDAN. Radio and heater (No. 699)	$2350
1954 CHEVROLET TWO-DOOR. Radio and heater	$2300

$100 WILL GIVE YOU A LIFT AT CHRISTMAS
Shopping pleasure increased by Cash . . . and at Wilson's there's no time payments 'til February and remember
LOWEST PRICES IN TOWN!

1953 CHEVROLET SEDAN. Heater (No. 662)	$1555
1952 CHEVROLET COACH. Heater	$1395
1949 CHRYSLER SEDAN, WINDSOR. Radio and heater	$1495
1951 CHEVROLET TWO-DOOR. Heater (No. 731)	$1175
1952 HILLMAN CONVERTIBLE. Heater	$1095
1949 KAISER SEDAN. Heater. Real Value at	$995

LOWEST PRICES IN TOWN!
INTEGRITY — EXPERIENCE
Wilson MOTORS LTD
LEADERSHIP — SERVICE
Yates at Quadra Phone 3-1108
$$$$$$$$$$$

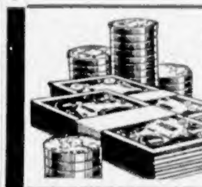

Your Christmas TURKEY'S FREE!

AT DOUGLAS TV AND APPLIANCES

WITH YOUR PURCHASE OF ANY TELEVISION OR MAJOR APPLIANCE!

The only thing your family wants for Christmas is TV . . . and a big DELICIOUS TURKEY! GET THE TV SET NOW AT A LOW, LOW PRICE AT DOUGLAS TV and APPLIANCES! Get a big juicy Turkey, too — ABSOLUTELY FREE . . . WITH ANY OF THESE TV SETS!

PICK UP YOUR TURKEY ANY TIME BEFORE XMAS DAY!

ALL BIRDS ARE GRADE "A"

Better See
Better Give
21"
ALUMINIZED PICTURE TUBE
MOTOROLA
ONE FULL YEAR GUARANTEE
ON ALL PARTS AND PICTURE TUBE

EXACTLY AS SHOWN!

Motorola

"BIG-LOOK" TV

COMPLETELY INSTALLED

FOR ONLY $399

YOUR CHRISTMAS TURKEY FREE!
CHECK THESE MOTOROLA FEATURES!

- AREA SELECTOR SWITCH
- ELECTROSTATIC TUBE
- REMOVABLE FACE PLATE
- AUTOMATIC LIFETIME FOCUS
- NEW POWER-DRIVE CHASSIS
- GOLDEN VOICE TONE
- TV'S SMARTEST STYLING
- EXTENDED AREA SCREEN
- DUST-SEALED PICTURE FRAME
- THE NEW BIG LOOK

Admiral

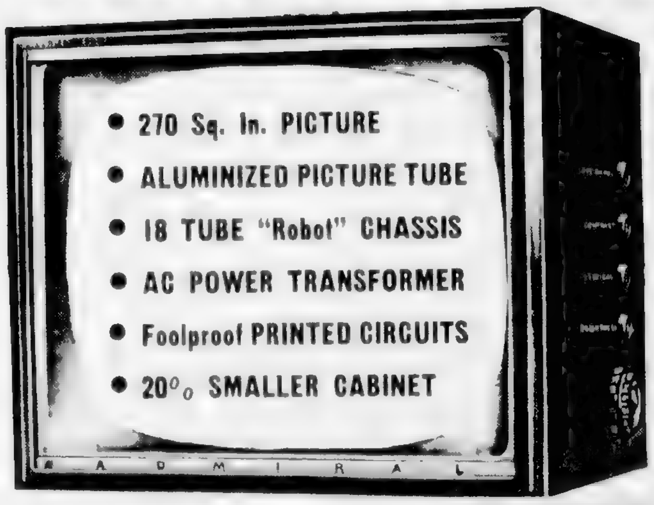
• 270 Sq. In. PICTURE
• ALUMINIZED PICTURE TUBE
• 18 TUBE "Robot" CHASSIS
• AC POWER TRANSFORMER
• Foolproof PRINTED CIRCUITS
• 20% SMALLER CABINET
ADMIRAL

PRICED AT ONLY $249.95

Get it installed now and let the whole family enjoy the thrill of television entertainment for the Christmas holiday! Here's the famous Admiral set which your family budget will really smile at!

IMMEDIATE DELIVERY

THERE'S NO SHORTAGE OF TELEVISION AT DOUGLAS TV

CBS COMPLETELY INSTALLED

CBS COLUMBIA

EXACTLY AS SHOWN
AND YOUR
CHRISTMAS
TURKEY
IS FREE!

DOUGLAS' LOW, LOW PRICE, ONLY **$349.95**

21" Table Model

MODEL 22T09

21-inch table model of unusually clean cut lines. Mahogany, walnut or limed oak finish. New increased picture voltage and built-in antenna.

10% DOWN

NO FURTHER PAYMENTS UNTIL FEB., 1955

DOUGLAS TV and APPLIANCES

2901 DOUGLAS at BURNSIDE PHONE 2-9101

DOUGLAS' GUARANTEE

2 DAY MONEY BACK GUARANTEE

7 Day Satisfaction Guarantee Exchange

Buy with confidence. [illegible] If you are not entirely satisfied with the TV set purchased from us we will exchange it for you within seven days from date of purchase for any other TV set in our huge stock and allow you every cent you paid in on the first set. YOU JUST CAN'T LOSE. YOU MUST BE SATISFIED. Let us prove [illegible] that [illegible] always has and always will GUARANTEE A BETTER DEAL. Make no deal anywhere until you've seen DOUGLAS.

Stock Quotations—Market Report

Toronto Mines

[illegible]

Toronto Oils

[illegible]

Montreal-Toronto Industrials

[illegible]

New York Market

[illegible]

The above stock quotations are supplied by James Richardson & Sons, Hagar Investments Ltd., Hugh Mackay & Co., Canadian Investment Dealers' Association, A. E. Ames & Co., and T. E. Burns & Co.

Today's Dollar

MONTREAL— Close

[illegible]

NEW YORK— Close

[illegible]

Closing Averages

DOW JONES:

30 industrials	390.08, off 1.45
20 rails	135.87, up 0.67
15 utilities	[illegible]
65 stocks	143.87, up 0.02

Shares: 3,250,000.

TORONTO:

Industrials	373.25, off 0.65
Golds	79.79, up 1.20
Base Metals	155.89, off 0.31
Western Oils	93.96, off 0.52

Shares: 6,115,000.

MONTREAL:

Industrials	239.80, off 4.60
Utilities	117.20, unchd.
Golds	64.97, up 0.59
Pulp, Papers	1,110.32, up 0.54

Shares. 462,200.

VANCOUVER:

Golds	30.90, up 0.11
Base Metals	122.01, up 0.39
Oils	310.89, up 2.11

Shares: 181,352.

Grain Prices

WINNIPEG

[illegible]

Cash Grain Close

[illegible]

CHICAGO

[illegible]

New Financing For Woolworth

NEW YORK (AP)—The F. W. Woolworth Co. has arranged a term financing with the Equitable Life Assurance Society of the United States for $[illegible] to further the company's expansion and improvement program, James T. Left[illegible], president, announced [illegible].

The new loan will bear interest at the rate of [illegible] per cent. Woolworth [illegible] operates [illegible] stores in Canada, the United States, Hawaii and Cuba.

Egg Market

[illegible]

Complete Vancouver Trading

[illegible]

Unlisted and Miscellaneous

[illegible]

Uranium Find Causes Flurry At Toronto

TORONTO (CP)—The stock market soared, with fast dealings in some sections but sold off in others to give a thoroughly mixed appearance at the close.

Trading started languidly at the slowest pace in two months but with early afternoon reports from the Blind River, Ont. uranium camp things began to pop.

Roche reported finding radioactive ore in its drilling and a buying spurt in the final 11 minutes of trading pushed it ahead again to 70 cents for a 37-cent gain on the day.

Consolidated Denison ended up 21 cents. Lapaska in the same area hit 19 cents.

Trading in low-priced mines was so heavy near the close the tape fell behind and it was not until seven minutes after the market closed that it finally caught up.

Golds had their strongest session in months. McIntyre climbed $2.50 to $72.50. Preston East Dome touched $5.00. Pato Consolidated $6.50 and Wright-Hargreaves $2.11 [illegible]. San Antonio closed on a 1954 high of $2.04.

[illegible] base metals and western oils closed mixed [illegible] lower. Utilities [illegible], constructions, steels, textiles and manufacturers were easier.

[illegible] in individual issues were mostly small.

M. and O. Advances

MONTREAL (CP)—[illegible] pattern at the close of moderately active trading.

Ford gained a point while Minnesota and Ontario and Consolidated Smelters were each [illegible] stronger. Famous Players improved [illegible].

Canada Cement was 2 points lower and Algoma Steel slipped [illegible] points. McColl and Canadian Industries each were down [illegible].

Papers and banks were slightly improved while other sections of the industrial market were narrowly mixed.

Mines were irregular and western oils trendless.

Strength in Oils

VANCOUVER—Oils commanded most attention in the [illegible]. [illegible] rose [illegible] $2 [illegible] other Peace River [illegible] moving [illegible] Charter at $1.15, Yankee Princess at 83 cents and Vantor at 16 were higher.

Consolidated Mic Mac, Liberal and United also made gains among oils.

Among mines Silver Standard made a [illegible] at [illegible] cents [illegible]. Western Tungsten dropped to [illegible] cents. Lorado was up [illegible] cents at $3.95.

Westminster Paper, B.C. Power and Alberta Distillers were higher among industrials.

MONTREAL (CP)—There were few price changes in quiet trading on Montreal bond markets.

On the corporate side, Bell [illegible] of '79 were [illegible] firmer at [illegible] while CPR [illegible] were a shade easier at [illegible].

Provincial issues were moderately active [illegible] market but there were no features.

B.C. May Be Near Big Oil Find

BY HARRY YOUNG
Colonist Business Editor

The belief that British Columbia may be on the verge of a big oil discovery was strengthened by a report carried in a Vancouver paper yesterday that Imperial Oil is making a $9,000,000 development deal with Pacific Petroleums Ltd.

Pacific Petroleums is the leading company in the Fort St. John gas field where small showings of oil have been encountered during the past two years.

Confirmation of the Vancouver report was not available in Victoria last night [illegible] an official of the mines and petroleum department of the B.C. Government said: "If it is true it is most encouraging."

While British Columbia has ample reserves of natural gas to meet all immediate requirements, there has been no commercial oil discovery so far, and it is oil and not gas which is the big financial magnet.

"It is extremely important that a firm like Imperial Oil would go into a deal of this nature if it did not think there was a good possibility of oil as well as gas," said the department spokesman.

[illegible] rigs at the moment are [illegible] in the B.C. Peace River area.

While no information is available in Victoria it is pointed [illegible] and Imperial could be made without altering any of the existing permits and leases.

At the close of business on Vancouver Stock Exchange yesterday afternoon Pacific Petroleum stock was quoted at $1[illegible]. This is the highest point [illegible] since the U.S. Federal Power Commission last [illegible] refused to permit the sale of [illegible] Peace River gas to the Pacific Northwest.

It is reported that lawyers of Pacific Petroleums and Imperial Oil [illegible] out final details of the deal and it is expected the announcement will be made next week.

Pacific holds over [illegible] acres in the [illegible] area where it has already [illegible] over a [illegible] feet of [illegible] natural gas.

Imperial's [illegible] new discoveries in the area [illegible].

TUGBOAT PROFITS

[illegible]

[illegible] companies was $112,[illegible] [illegible]

[illegible] from Vancouver to Victoria.

These [illegible] are to be converted [illegible] type barges [illegible] the company's [illegible].

In addition a new steel scow [illegible] delivered to the company [illegible] have been ordered, he said.

Pontiac Oil Delisted, Investigation Ordered

TORONTO (CP)—[illegible], chairman of the Ontario securities commission, said today an investigation into trading of shares of Pontiac Petroleum has been started by the commission.

The investigation was prompted by a [illegible] the [illegible] Mr. Lennox.

Shares dropped to $1 from $3 Wednesday, knocking more than $10,000,000 from Pontiac's market value and the Toronto stock exchange ordered shares taken from its trading list Friday.

Officials said it was done in the public interest because an orderly market for Pontiac shares had not been maintained.

[illegible] Wellington.

Trading [illegible] opened at [illegible] below Tuesday's close. After [illegible] the price [illegible] $1 [illegible] and the price moved back to $2[illegible]. The day's volume was 1[illegible],000 shares.

The high Thursday was $1.6[illegible] [illegible] $2. Trade was [illegible],000 shares.

The Canadian stock exchange at Montreal was not [illegible] of the Toronto move and delisted the stock. The Calgary exchange was also [illegible] the [illegible].

The [illegible] firm has holdings in western Canada, Texas and Israel. [illegible] said Pontiac [illegible] at about half way to its [illegible] and was making satisfactory progress.

London Stock Prices

LONDON (Reuters)—The market presented a [illegible] appearance [illegible]. There was no [illegible] desire to extend commitments [illegible] was sensitive and [illegible] better [illegible].

[illegible]

Standard Oil Sags

NEW YORK (CP)—Weakness in Standard Oil [illegible] and Du Pont [illegible] points over [illegible] down the [illegible].

[illegible]

Sales for the year to date [illegible] when the total was [illegible] shares.

The railroad group was [illegible] by gains of nearly 4 points in Atlantic Coast Line and of more than a point in Southern Railway, Kansas City Southern and Santa Fe at [illegible].

[illegible] International [illegible] Avco [illegible] more than 1 points. A few [illegible] a point or more [illegible] Inter[illegible] Mackey [illegible] McGraw [illegible] Hiram Walker and Western Union.

Big Oil Flow At Bone Creek

Dome, Husky, Phillips, [illegible] Bone Creek No. 1 [illegible] in southwestern Saskatchewan was developed [illegible] strike so far made in that general Saskatchewan [illegible] of the province.

[illegible]

Dividends Declared

[illegible]

Diversified Income Shares

157·2% increase from May 1949 to Oct. 1954 with dividends reinvested at asset value

We recommend the monthly purchase of these shares

J.A.A. GEORGE
330 Yarrow Bldg at 625 Fort St Tel 4-6731
VICTORIA, BC

FOR RENT

New Office Space
Over Metropolitan Store

Fronting on Douglas Street, 1,08[illegible] square feet. Rent $[illegible] per month; lease obtainable. Apply [illegible] Finance Corp., Suite 206, 1218 [illegible] Street.

MORTGAGE LOANS

- Lowest Rates
- Longest Term
- Best Prepayments

Kerr and Stephenson
LIMITED

909 GOVERNMENT ST. — 4-4127

C·I·L

Subscription Rights
expire December 15th

If you are a shareholder of Canadian Industries (1954) Limited and have not yet exercised your Rights to purchase additional shares, we recommend that you do so without delay. Our facilities are available to help you exercise your Rights . . . purchase additional Rights . . . or sell all or part of them.

If you are not a shareholder, but wish to acquire an interest in this important Canadian company, we will be glad to show you the most advantageous way to buy . . . either by the purchase of shares or existing Rights.

A. E. Ames & Co.
Limited

Business Established 1889

Royal Trust Building, Victoria
Telephone 3-4171

TEACHER'S
HIGHLAND CREAM
SCOTCH WHISKY

TEACHER'S
WHISKY
The Scotch you know is always right

Teacher's is the Largest Independent Scotch Whisky Business

This advertisement is not published or displayed by the Liquor Control Board or by the Government of British Columbia

CUNARD TO EUROPE
FALL and WINTER SAILINGS

At Thrift-Season Rates
ROUND TRIP FOR AS LITTLE AS
$280

TO BRITISH PORTS:
First Class from $192
Tourist Class from $140

TO FRENCH PORTS:
First Class from $217.50
Tourist Class from $155

VESSEL	From NEW YORK	From HALIFAX	To
QUEEN ELIZABETH	Wed. DEC. 15	—	Cherbourg, Southampton
SCYTHIA	Thurs. DEC. 16	Sat. DEC. 18	Havre, Southampton
ASCANIA	Fri. DEC. 17	Sun. DEC. 19	Cobh, Liverpool
FRANCONIA	Thurs. DEC. 23	—	Cobh, Liverpool
SAMARIA	Tues. DEC. 28	Thurs. DEC. 30	Havre, Southampton
QUEEN ELIZABETH	Thurs. DEC. 30	—	Cherbourg, Southampton
MEDIA	Fri. DEC. 31	—	Liverpool
SAXONIA	Fri. JAN. 7	Sat. JAN. 8	Cobh, Liverpool
SCYTHIA	Thurs. JAN. 13	Sat. JAN. 15	Havre, Southampton
PARTHIA	Fri. JAN. 14	—	Liverpool
QUEEN ELIZABETH	Sat. JAN. 15	—	Cherbourg, Southampton
FRANCONIA	Fri. JAN. 21	Sun. JAN. 23	Cobh, Liverpool
QUEEN MARY	Wed. JAN. 26	—	Cherbourg, Southampton
SAMARIA	Thurs. JAN. 27	Sat. JAN. 29	Havre, Southampton

TRAVEL FIRST CLASS!
Only a few dollars more for the extra luxury

See your local agent—
No one can serve you better
CUNARD LINE

SUNSHINE CRUISES
West Indies & South America
ALL-MEDITERRANEAN
AROUND THE WORLD

626 West Pender St., Vancouver, B.C., Tel. TAtlow 6477

$100 Cash for Children's Party Taken by Thieves in Break-In

Thieves who broke into the [illegible] Canadian Brotherhood [illegible] son Street made off with over $100 which had been [illegible] for staging a children's Christmas party [illegible] [illegible]

In other break-ins [illegible] thieves [illegible] the office of [illegible] [illegible]

[illegible] Park School [illegible]

[illegible] Were [illegible] desks [illegible]

[illegible] forced open and more than $100 was lost.

[illegible] until yesterday.

[illegible]

'Old Man and Sea' Best

STOCKHOLM (Reuters) — A King Gustaf Adolf handed the Enders Frederick Robbins and [illegible] Swedish [illegible] Thomas Weller [illegible] the Stockholm Concert Hall $35,000 [illegible] John Cabot [illegible] and [illegible] [illegible] Nobel Prize for literature [illegible] Nobel prizes were pre[illegible] [illegible] American [illegible] Professor Linus Pauling [illegible]

A. E. Ames & Co.
Limited
Investment Securities
Royal Trust Building - 612 View Street, Victoria, B.C.
Telephone: 3-4171
TORONTO MONTREAL WINNIPEG VANCOUVER NEW YORK LONDON, ENG.

Ship Calendar

VICTORIA

ARRIVAL

[illegible]

IN PORT

[illegible]

CHEMAINUS

DEPARTURE

[illegible]

PORT ALBERNI

IN PORT

[illegible]

1c Okay so there must be something wrong with this one . . . It's a 1934 Dodge Coupe in running condition and it will be sold for 1c to the first man who can get it started and there comes the catch: who also purchases a used car with a value over $500 from National Motors main Used Car Lot on Saturday.

EATON'S

Saturday is Holly Day

FREE Holly Boutonnieres . . .

Will be Distributed Throughout the Store by Members of the Victoria Girls' Drill Team

[illegible]

A Warm Wish for Christmas!

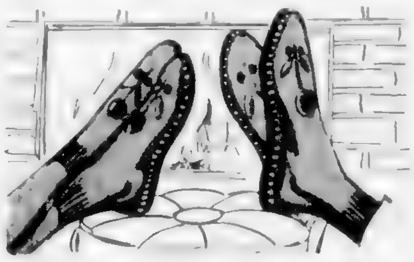

Cosy Fireside Socks

Specially Purchased for Gift Giving!

[illegible] Special

Children's, pair **1.29** Women's, pair **1.59**

EATON'S—Hosiery, Main Floor, Phone 2-7141

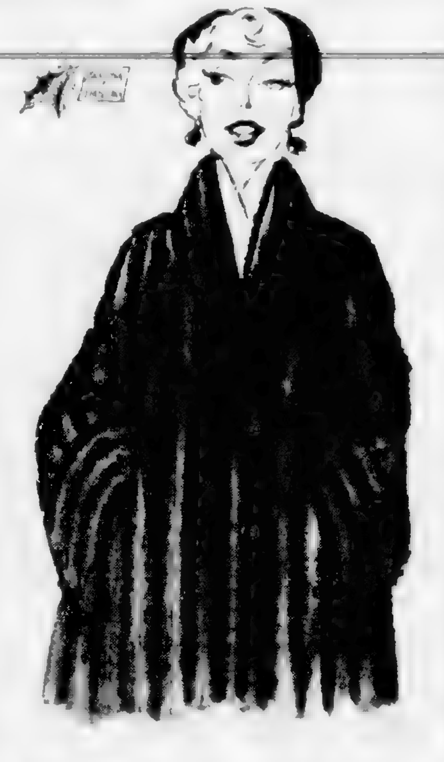

Muskrat Flank (dyed)

Coats and Trotters, Specially Priced!

Holiday dreams come true for the woman who receives a gift of one of these [illegible] coats! Soft, short muskrat flank [illegible] warmth without [illegible] Styled with flattering [illegible] and [illegible] Eastern Mink and Barum Marten dyes. Sizes 12 to 20. Special, each

188.00

Down Payment 19.75 — Monthly Payments as low as 11.25

EATON'S—Furs, Second Floor, Phone 2-7141

It's EATON'S for Assortment

in Gifts for Men

8.95
4.95
14.95

See EATON'S Windows!

See Molly Mistletoe and her dreams — see the thrilling train window, too! Animation, colour and excitement to thrill the children — and you, too!

Famous-Name
Sweaters

All-wool worsteds, botanys and cashmere sweaters with EATON'S, Jantzen, Warren and [illegible] labels . . . a sweater for just about every man on your list, whether he likes sleeveless or long-sleeve pullovers, turtle neck pullovers or cardigans with zipper or button front closings. EATON'S has them in plain colours and two-tones . . . in sizes 36 to 44. Each

7.95 to 35.00

Dress Shirts
By Tooke and Arrow

You can't go wrong with a present of [illegible] dress shirts for the [illegible] [illegible] features [illegible] [illegible] in plain blue, grey, tan or white, stripes and patterns. Sizes 14½ [illegible]

4.95 to 7.50

Smart, Tailored
Jackets

Make welcome gifts for the outdoor man [illegible] for winter wear [illegible] grey, brown [illegible] white. Sizes 36 [illegible]

9.95 to 45.00

EATON'S—Men's Furnishings, Main Floor, Phone 2-7141

Gift Ideas for the Season of Hospitality!

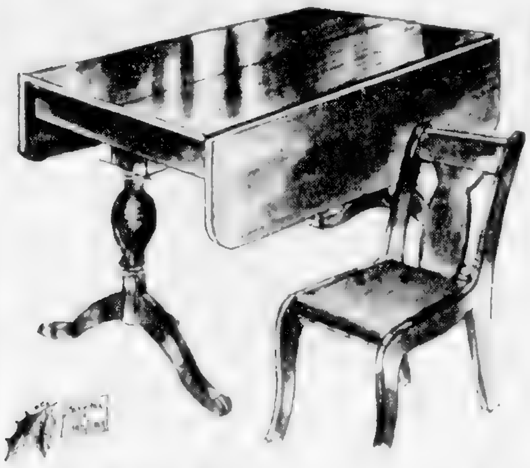

Dinette Tables from EATON'S

You'll enjoy your holiday dinners more when you set them [illegible] [illegible] Each

99.50

Down Payment 10.40 Monthly Payments as low as 8.25

Matching Dinette Chairs

Complement your dining area with these upholstered dining room chairs styled to be used with the above dinette table. Well padded [illegible] for comfort, with gracefully [illegible] backs and legs. Strongly made, attractively upholstered. Each

12.95

New "Gossip" Benches

[illegible] Each

28.95

EATON'S—Furniture, Second Floor, House Furnishings Building, Phone 2-7141

Each Saturday Morning at EATON'S . . .

Rotary Girls' Choir

Singing Your Favourite Christmas Carols

Between 8.45 and 9.00 a.m. each Saturday morning, this [illegible] choir will be at the escalators facing Douglas Street [illegible]

See EATON'S Windows!

See Molly Mistletoe and her dreams — see the thrilling train window, too! Animation, colour and excitement to thrill the children — and you, too!

Wet Weather Calls for
Coco Mats

DIAL 2-7141

[illegible]

Plain, Heavy Quality Coco			
[illegible] Each	2.95	[illegible] Each	4.95
Holland Heavy Quality Coco			
Size 14x24 Each	2.25	Size 17x29 Each	3.50
Plain Medium Quality Coco			
Size 14x24 Each	1.55	Size 16x26 Each	1.95
Size 20x32 Each	2.95	Size [illegible] Each	4.95

EATON'S Floor Coverings, Main Floor, House Furnishings Building, Phone 2-7141

It's EATON'S for Television

At Prices to Fit Most Any Budget!

Shop the town . . . compare . . . you'll find that EATON'S is the best place to buy the TV set you've always wanted! Console, mantel and table models noted for high quality in construction, reception, beauty of design. Plan now to put one of these up-to-the-minute TV sets in your home for the festive season!

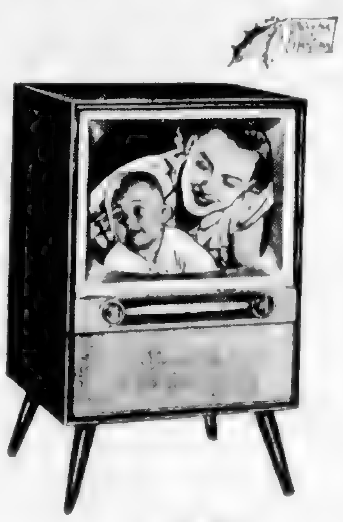

Philco 21-inch TV Sets

[illegible] sets you'll want to [illegible] convenience and [illegible]

The Aluminized Picture Tube in 21 inch size gives clear [illegible] The Golden Grid Tuner [illegible] The Golden Grid Power Plant [illegible]

319.95

Philco Console Model with large-size speaker. Walnut or mahogany **389.95**

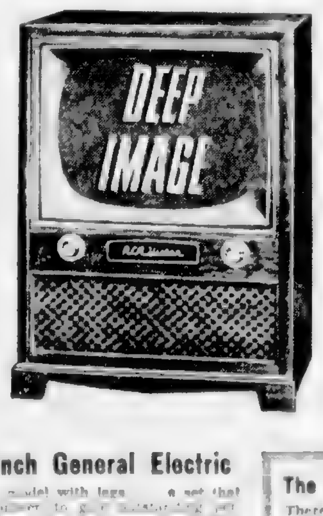

RCA Victor

See this new "[illegible] 21" console model by RCA Victor . . . new at EATON'S Music Centre. Features a "Deep Image" picture that [illegible] picture quality in one of the [illegible] [illegible] Each

389.95

Mahogany 399.95—Limed Oak 409.95

Down Payment 41.00 — Monthly Payments as low as 12.25

Budget Terms Available

Philips 21-Inch Console

The Philips brings you both a handsome piece of furniture and a TV set of outstanding features . . . Cascode-tuner to assure [illegible] picture clarity . . . Aluminized tube . . . [illegible] speaker . . . and built-in antenna to eliminate interference [illegible] Each

449.95

Down Payment 47.00 — Monthly Payments as low as 14.00

17-inch General Electric

Table model with legs . . . a set that has power to [illegible] Each

219.00

Down Payment 23.00
Monthly Payments as low as 10.00

The Best Guarantee of All!

There is no other guarantee offered on TV sets purchased today which offers you as much protection as EATON'S 86-year-old promise:

"Goods Satisfactory or Money Refunded"

21-inch General Electric

Another fine table model by G.E. with [illegible] here is one of General Electric's finest machines. See it [illegible] Each

369.00

Down Payment 38.75
Monthly Payments as low as 16.50

EATON'S Music Centre, Main Floor, House Furnishings Bldg., Phone 2-7141

It Pays to Shop at EATON'S STORE HOURS: 9 a.m. to 5 p.m. Wednesday, 9 a.m. to 1 p.m. — Phone 2-7141 THE T. EATON Co CANADA LIMITED

Saturday EATON'S Toyland Offers Select Feature Values In an All-Out Effort to Save You Money on Preferred Toys

Snappy Convertible Runs By Remote Control

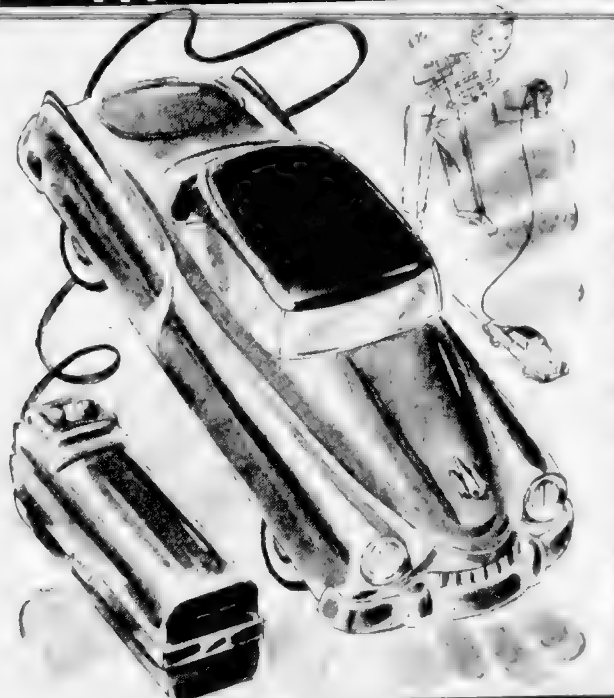

- Speeds Ahead
- Reverses
- Climbs Hills
- Runs on Rugs

Plenty of excitement in this streamlined convertible. Durable plastic construction, solid rubber whels. Powered by 2 ordinary flashlight batteries. Remote control button sends it speeding ahead, reverses it, makes it climb hills. Over 4 feet of control wire. Car about 10 ins. long

Toyland Saturday Special, each **4.99**

DIAL 2 7141

Come Early for Tot's

"PEDALKAR"

A toy that small boys and girls will both enjoy for months to come. Strongly constructed frame with [illegible] metal seat and [illegible] back rest. Pressed steel handlebars, rubber grips. [illegible] diameter front wheel, [illegible] diameter rear wheels. [illegible] Special, each **6.49**

Special Purchase... Record Players

Plays 7 and 10-Inch Records

This is the gift to "top them all" Saturday buy [illegible] record player at a very special low price! Sturdily constructed, made in England, will open up a whole new world of fun and adventure and education via the medium of records

- Metal, brightly lithographed
- Electric off-on switch
- Lightweight ... easily carried
- Electrically operated turntable
- Clear tone, built in speaker
- Plays 7 and 10-inch 78 r.p.m. records
- Base about [illegible] ins

Special, each **9.99**

Buy Records to Go With Machine

Specially Priced Saturday!

Choice of children's [illegible] songs and stories, unbreakable type records, 78 r.p.m.

Saturday Special

10-inch records Each **19c**

7-inch records Each **29c**

18-Inch Baby Doll

[illegible]

Special, each **4.49**

Strongly Constructed Doll Carriage

[illegible] Washable mudguards. Special, each **13.49**

Cooking or Tea Sets

[illegible]

Special **1.77**

Mechanical Train

[illegible]

Special set **2.89**

Table and Chairs

[illegible]

Special **7.99**

EATON'S—Toyland Second Floor House Furnishings Building Phone 2-7141

He Deserves a SHOPSMITH Christmas

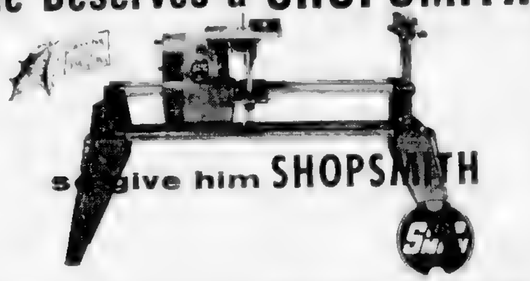

[illegible] SHOPSMITH Mark 7 [illegible]

Each **319.50**

Including Bench and ¾ h.p. Motor

Budget Terms Available if Desired

Popular ¼-Inch Drill Attachments for Any Popular Drill

Drum Sander Kit [illegible] **5.95**

Arco Drill Stand [illegible] Each **2.95**

Sander and Polishing Kit [illegible] Each **2.85**

Arco Saw [illegible] Each **13.50**

Arco Jig-Saw [illegible] free from [illegible] Cuts inside holes [illegible] Each **12.95**

Metal Shear [illegible] metal, stove pipe [illegible] other metals. Leaves even, smooth edges. Each **9.50**

EATON'S—Power Tools, Lower Main Floor, Phone 2-7141

BARGAIN BASEMENT

Christmas-Timed Values

Please, No Phone or Mail Orders

Men's Kroy Wool Argyle Socks [illegible] Sizes 10 to 12. Pair **1.49**

Men's Dress Gloves [illegible] extra [illegible] brown [illegible] Pair **1.99**

Men's Fur Felt Hats [illegible] Each **2.79**

Men's Cotton Broadcloth Pyjamas [illegible] weight ... jackets have [illegible] pants have draw string waist [illegible] Sizes 36 to 44 **3.98**

Men's Cotton Combinations Medium weight [illegible] sleeves, ankle length [illegible] Sizes 36 to 44 Each **1.79**

Men's Zipper-Closed Cardigans Of a [illegible] wool [illegible] new neck line [illegible] or fancy knit. Sizes 36 to 44 Each **5.49**

Men's Oxfords Bluchers and [illegible] styles ... all with [illegible] rubber [illegible] in the group. Sizes 6 to 11 [illegible] Pair **5.98**

Women's Slippers Wedge style [illegible] comfortable and pretty [illegible] weather soles [illegible] Pair **1.98**

EATON'S—Bargain Basement

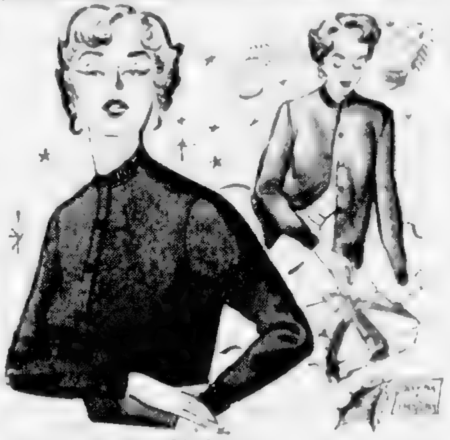

Special! Pre-Christmas

Cashmere Sweater Offer

Continues Saturday!

[illegible] expert English workmanship ... Milln Process moth-proofing that lasts the life of the sweater. Sizes 36 to 42 ... in various colours

Short-sleeved, fully fashioned pullovers. Special, each **11.95**

Long-sleeved, fully fashioned cardigans. Special, each **15.95**

No Mail Orders, Please

EATON'S—Sweaters, Second Floor, Phone 2-7141

EATON'S Christmas Suggestions

For the Camera Fan (or Would-Be Fan) 35 mm. Cameras

EATON'S Features an Outstanding Collection of Well-Known Names in Cameras ... For That "Extra-Special" Christmas Gift, Choose Now!

EATON'S Own optina 35 mm Cameras

With F2.8 lens. Shutter speeds from [illegible] EATON Price, each **48.75**

Illustrated. With F3.5 lens. Shutter speeds from 1/25 second to 1/200 second. Built in [illegible] Synchronized for flash. Complete with case. EATON Price, each **39.95**

With F3.5 lens. Shutter speeds from 1/25 to 1/200 second. Synchronized for flash ... with case. EATON Price, each **34.95**

Synchro [illegible] Flash Unit [illegible] **3.95**

Battery ... **1.50**

Konica 35 mm Camera With F2.8 Lens ... shutter speeds from [illegible] **119.75**

Ansco Memar 35 mm Camera With F3.5 lens ... shutter speeds from [illegible] Rapid film [illegible] **42.95**

Eveready Case ... each 9.35

Zeiss Contessa 35 mm Camera Illustrated. With F2.8 Tessar Lens ... [illegible] **136.00**

Eveready Carrying Case ... 12.75

"Lordomat" 35 mm Camera [illegible] lens, shutter speeds, flash from [illegible] **93.95**

EATON'S—Cameras, Main Floor, Phone 2-7141

Ganongs
MAPLE LEAF

Chocolates and Crackers in Holiday-Bright Wrappings

Moirs' Chocolates

[illegible] box	1.60
[illegible] 1-lb. box	1.75
[illegible] box	2.25
Cherries in Maraschino ... box	2.25
Cherry Cocktails ... 1½-lb. box	2.00
Luxury Package ... 1-lb. box	1.30

Christmas Crackers

Made in England ... novelty miniatures and fancy crackers for every type of Christmas party ... for adults and children! Boxed, dozen, **85c to 2.95**

Neilson's Chocolates

Home-Made Chocolates ... 14-oz. box at	1.10
[illegible] box	1.00
[illegible] 2-lb. box at	2.60
[illegible] Chocolates ... 2-lb. box at	3.50

Rowntree Chocolates

[illegible] 1-lb. box	1.75
[illegible] box	3.50
[illegible] box	1.60

Cadbury Chocolates

[illegible] box	1.60
[illegible] Chocolate Wafers ... box	1.25
Dairy Milk Caramels 1-lb. box	1.25

Ganong's Chocolates

Maple Leaf [illegible] box	1.85
[illegible] box	1.25
[illegible] 1-lb. box	1.70
[illegible] box	1.85

Rochon's

[illegible] box	2.15
[illegible] box	1.35

Special Christmas Treat

Duncan Capital Chocolate Assortment

[illegible] chocolates made in Scotland [illegible] for home or office parties. Special 1-lb. box **3.49**

EATON'S—Candies and Christmas Crackers, Main Floor, Phone 2-7141

Back of Page--More EATON News

STORE HOURS: 9 a.m. to 5 p.m.
Wednesday: 9 a.m. to 1 p.m. — Phone 2-7141

THE T. EATON Co LIMITED CANADA

LOCAL NEWS

The Daily Colonist.

(ESTABLISHED 1858)

CLASSIFIED
Telephone 3-4111

NO. 1—NINETY-SEVENTH YEAR

VICTORIA, BRITISH COLUMBIA, SATURDAY, DECEMBER 11, 1954

SECOND NEWS SECTION

Around Town

City Dressed For Holiday

Victoria began putting on its official holiday dress yesterday when city workmen erected decorated Christmas trees on the City Hall balcony, Pandora Green, the Fountain Circle and Harris Green at Oak Bay Junction.

[illegible]

* * *

[illegible]

* * *

Theft of a steel lifeboat from the rear of the premises of Capital Iron and Metal Works on Store Street was reported to city police yesterday.

The boat is 16 feet long, painted grey.

* * *

[illegible]

New Scows Nearly Ready

[illegible] Victoria Machinery Depot next month, [illegible] yesterday.

[illegible]

* * *

A turkey shoot will be held December 13 to 16 by companies of the Canadian Scottish Regiment.

Personnel will be divided into groups, according to service, and three turkeys will be awarded best marksmen in each group. One prize will be allotted for a drawn target for personnel unable to fire.

Consolation prizes will be awarded.

* * *

[illegible]

Cruise Details Due Soon

Ports of call for the first lengthy training cruise for HMCS Venture officer candidates aboard HMCS Ontario will be announced within the next few days, naval officials said yesterday.

[illegible]

* * *

Theft of 25 gallons of fuel oil from a barrel outside the rear of the Clock Shop, 1047 Fort Street, was reported to city police yesterday by F. G. Petter.

* * *

[illegible]

* * *

[illegible] and welfare cases, [illegible] W. Brock, chairman of [illegible] health and welfare [illegible] announced.

[illegible]

Pots Put To Boil

Jangle of bells in the hand of Mrs. Margaret Higgins, Salvation Army songstress, helped to maintain the jingle of coins in the Christmas pot at Market Building while Victorians voted Thursday. Mrs. Higgins [illegible] the Army's pot [illegible] Christmas [illegible] this year.

Garrison Nearly 1,000

Engineering Unit At Work Point Soon

BY ALEC MERRIMAN

[illegible]

Strait Traffic Heavy

[illegible]

Business Men Find Labels Speed Mails

[illegible]

Liquor Vote Set Mid-February For B.C.'s Unorganized Areas

BY RAY BAINES
Colonist Legislative Reporter

The provincial-wide liquor plebiscite for unorganized areas will take place early in the new year, probably about mid-February, it was learned yesterday.

[illegible]

SMALL TURNOUT

[illegible] There were 7,000 votes cast out of a possible 20,000.

Although some observers believe it would have been better to take the unorganized area plebiscites as they became ready for them, the government has decided to hold one province-wide vote on the same day.

OPINION ONLY

[illegible]

Symphony Work Not Dull

Checking one of the humorous sections of Prokofieff's "Peter and the Wolf" are four members of the Victoria Little Symphony Orchestra, which holds its first concert of the season in the Victoria High School auditorium at 8:30 p.m. tonight. From left, they are Kenneth Muir-French, 12, whose French horn is the wolf; conductor William Bertsch; his wife Anneke, the narrator, and Roger Steed, 13, whose oboe portrays the duck in the popular fairy tale. Tickets may be obtained at the Victoria Music Centre, Marionette Book Shop, or the auditorium tomorrow evening.

Seal Sales At $10,721

Residents of Greater Victoria [illegible]

[illegible]

Chaplains Meet National Chief

[illegible] Work Point Barracks yesterday. [illegible]

Hotel, Restaurant Bookings Boom

Cash Registers' Jingle Rivals Yule Bells

[illegible]

Chez Ernest, which will serve Christmas and New Year's dinners, has been sold out since September.

The Monterey [illegible] a large number of reservations for Christmas dinner and New Year's Eve.

COUNTER SPACE

[illegible]

The Olde England Inn has a few dining room vacancies for its nine-course boar's head Christmas dinner and Yule log ceremony. The Inn also will hold its annual New Year's Eve dinner dance.

Christmas dinner reservations have been completed at the Oak Bay Beach Hotel for two months. There is some space left for New Year's dance. A dance is planned for Christmas night.

Chez Marcel has some space left both for Christmas dinner and the New Year's Eve dinner dance.

[illegible]

For New Year's Eve, Police Chief John Blackstock has re-issued his annual warning and invitation to Victoria's party goers.

If you have been drinking, don't drive. Phone the police, and they'll see that you enjoy your hangover at home.

Congratulations for Winner

High drill efficiency and attendance won title of the outstanding member of the Victoria Girls Drill Team for [illegible] Scrimshaw, 19, centre. Here she is shown with the Butchart Perpetual Trophy, which she won, and being congratulated by other team members Violet Robertson, right, and Joan Hutchinson. Miss Scrimshaw has been with the drill team since September, 1951. Outstanding junior member was Myrna Smith, 18, who has been with the team for one and one-half years.

Post Office Takes Most

Christmas Job Upsurge Cuts Number of Jobless

[illegible]

Old Guard Political Machine For Whom Bell Tolls—Hansell

[illegible]

Seen in Passing

Mrs. R. D. Harvey [illegible] sparkling close-fitting hats as [illegible] Christmas tea of the [illegible] **Mrs. Pierre Timp** [illegible] **Stanley Martin** . . . **Mrs. Osborne Smith** [illegible] **Mrs. W. T. Corbishley** [illegible] **Hans Gruber** [illegible] **George Humby** [illegible] **Joyce Pike** [illegible] **Police Chief John Blackstock** trying out a new car . . . Provincial government chief engineer **Neil McCallum** [illegible] the raised hood of his stalled Buick on Government Street.

Ex-Deputies Get Awards

Presentations were made to six provincial deputy ministers [illegible] in the Empress Hotel last night.

[illegible]

Concert Party Presents Show

A concert party sponsored by the Army, Navy and Air Force Veterans entertained residents of Mountain View Home last night.

The program, with **Mickey** Francis as master of ceremonies, was arranged by Joe [illegible]. Members of the concert party distributed cigarettes, [illegible] and candy to the residents.

Easy-To-Sew Housedress

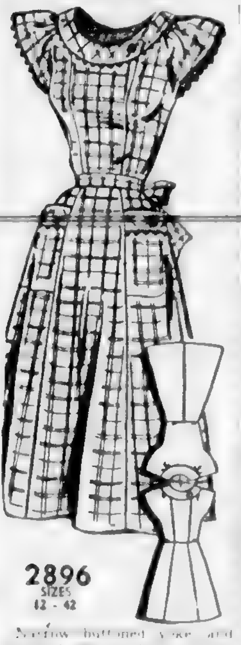

Narrow buttoned yoke and gathered sleeves lend [illegible] to this pretty housedress.

No. 2896 is cut in sizes 12, 14, 16, 18, 20, 36, 38, 40, 42. Size 18: 4 yards 35-inch.

Send 35 cents in coins (no stamps, please) for pattern with name, address, style number and size. Address Pattern Bureau, The Daily Colonist Pattern Dept., P.O. Box 70, Place d'Armes, Montreal 1, Quebec.

Please allow two weeks for delivery.

For first class mail include an extra 5 cents per pattern.

Just off the press! Brand new 1954-1955 fall-winter edition of Fashion World, including easy-to-make patterns as well as style forecasts and gifts for the entire family. In color [illegible] as well as [illegible]. Order your copy now. Price is only [illegible].

NURSES GUESTS

At the Christmas meeting of St. Joseph's [illegible] special guests were members of the 19[illegible] graduating class. The student Nurses' Glee Club sang several numbers, games were played and refreshments were served.

Clothes Quiz

BY BETH BLAIR

The small and unusual touch of fur is very high fashion these days and the girl who has a piece of fur she can have cut up into small pieces can have a field day planning a host of handsome accessories. A reader writes:

Dear Mrs. Blair:

I have [illegible] that I want to [illegible] accessories. What can you suggest to do with it that would be new and smart? I [illegible] a [illegible] green jacket dress.

Your [illegible] several fur [illegible] accessories that should be striking with the colors you now wear. Ideas that suggest themselves right away are a small hat and matching ascot tie that you can wear with coat or suit. A muff is always smart and you will want to have at least one belt made of your fur, perhaps even one narrow belt and a wider cummerbund.

If you want to be less conventional and more dramatic in your accessories and leopard is the perfect fur for this sort of treatment here are some ideas. One, a wide leopard stole to wear with both your coat and your suit. Give it a 1954 touch by affixing a large leopard-covered buckle to one end so [illegible] through in front. A lightweight [illegible] and handsome [illegible] [illegible] [illegible] with your red coat, would be [illegible] over red leopard [illegible] bag, or to wear beneath [illegible] with other [illegible] a leopard weskit with [illegible] buttons.

* * *

[illegible] waterrepellent, be laundered [illegible] cared?

It [illegible] some finishes last through laundering or dry cleaning, others have to be renewed. Information on care of fabric and permanence of finish should be on a hang tag on the garment. If you don't have this information, inquire of the store that sold you the merchandise.

Good Luck Motifs!

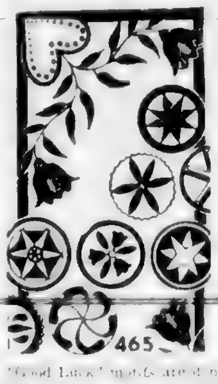

"Good Luck" motifs are done in bright crimson and green in the instant-use color transfers which need only ironing onto materials. Eight heart [illegible], twenty-two good [illegible] to use on [illegible] gifts. All [illegible].

Send 35 cents in coin (no stamps, please) for Pattern No. 465, your name, address, pattern number to Carol Curtis, The Daily Colonist Pattern Dept., P.O. Box 70, Place d'Armes, Montreal 1, Quebec.

Please allow two weeks for delivery.

The Needlework Guide 30 pages, [illegible] designs for knitting, crochet, embroidery, [illegible] [illegible] transfers. Order as you do needlework patterns. Only 35 cents.

Household Scrapbook

Greasy Dishes

To make the washing of greasy dishes easier, squeeze the [illegible] of a lemon into the [illegible] water [illegible] washing [illegible].

Pen Points

If a new pen [illegible] the [illegible] of a [illegible] for a [illegible] and [illegible] wiped dry [illegible] before dipping it in the ink. [illegible] no trouble.

Parsley

When chopping parsley, add a little salt to it. The parsley will chop [illegible] and the salt also freshens the parsley.

Modern Etiquette

BY ROBERTA LEE

Q. When no ashtrays have been provided at a dinner table after completion of the meal, is it all right for a guest to light up anyway and deposit his ashes on one of the used dishes?

A. Never! It is much better to refrain from smoking rather than to use a hostess's good dish for an ashtray. A thoughtful hostess, however, will always provide ashtrays for her guests.

Q. Is it proper for a divorcee to have [illegible] attendants at her second wedding?

A. The second wedding must be [illegible] and she should have just one attendant.

Q. Is it proper for an office girl to smoke cigarettes at her desk?

A. This is not a matter of etiquette, but one of her employer's wishes.

Wrinkled Rugs

To prevent rugs from wrinkling [illegible] with 10 parts of warm water. [illegible] the rug [illegible] with a [illegible] [illegible].

Island Temple No. 8, Pythian Sisters, will meet Tuesday, December 14, 8 p.m., in the I.O.O.F. Hall for the annual Christmas party and election of officers.

Order your
North Star
Festive HAM
now
12
more
days

Beauty and You

By MARION MATTHEWS

Carrying the whole burden of two days' consecutively, especially [illegible] when shopping, [illegible] tootsies. They'll run you from one shopping spree to the next and you'll [illegible] a million other things as well. While you worry about [illegible] you may [illegible] little more kindness to your feet [illegible] feet [illegible] prefer.

Invest in comfortable shoes with flexible leather soles and sufficient support. Heels should be no more than a medium eight [illegible] inches, but not more than two and a half inches. [illegible] is most important. Never feel that shoes must be [illegible] before you can enjoy them. When there's the slightest [illegible] don't buy them. You'll never have comfort wearing such shoes and you'll soon relegate them to the back of the closet. Change your shoes each day, that is, don't wear the same pair two days consecutively, especially when shopping.

Hosiery, unless properly sized to your feet, can mean discomfort too. Check the sizes of your hosiery counter to find the size recommended for your shoe size. When you wear stockings too short you might as well be [illegible] goes without saying that fresh hosiery is a must each day for foot health and happiness.

Bathe your feet with more care during these weeks. Take time to soak them a few times during the week and always after a day of footwork. Scrub them with a stiff brush over toes and heels to smooth away calloused skin. Powder feet and get some in between the toes where it may be difficult to rub them dry. Treat your tootsies to a massage with cream or oil [illegible] the [illegible] ahead and you'll be on your feet to meet Santa Claus.

Popular Stage Shows Repeated in London

One of Britain's most popular Christmas stage presentations is "Where the Rainbow Ends." It has been staged in London every Christmas [illegible] the Holly Court [illegible] year [illegible] the show at London's Royal Festival Hall. Another "must" for every [illegible] Peter Pan [illegible] J. M. Barrie's popular play [illegible] Children's Hospital Great Ormond Street [illegible] works of Charles Dickens [illegible] frequently adapted for stage presentation [illegible] Kingdom and [illegible] will have a three-week Christmas run at the [illegible] Royal Angel Lane [illegible] [illegible] [illegible] Mark Twain's The Prince and the Pauper [illegible] play [illegible] [illegible] a cooperative [illegible] technicians and writers [illegible] in addition to touring Britain, has already visited Sweden, [illegible].

DRESSES
with
HOLIDAY
MAGIC . . .

[illegible]

Mary Constance

781 FORT ST.
Phone [illegible]

MC & MC — THE STORE OF 1000 GIFTS, BRINGS YOU

Beautifully dressed BABY-LOVUMS DOLLS . . . to delight Little Mothers!

Only 5.69

- Rooted hair—won't pull out!
- Washable soft plastic body! 18" tall!
- Movable eyes! Cries Mama!
- Special purchase price! 1 day only

Give your little girl a special thrill this Christmas with an adorable "Baby-Lovums" doll. She cries "Mama," has [illegible] eyes, moving arms and legs. Her hair can be washed and [illegible] [illegible]. Complete with socks and plastic shoes. Specially priced for Saturday only or while they last. Get yours early!

Musical Clown —Delightful "Clown Doll" for small boys or girls. You wind up his [illegible] and he plays a gay tune. Each 6.75

Wind-Up Tank —A real action toy! Realistic model tank that shoots sparks, climbs over small objects. Strong clockwork spring! Each 1.35

Operating Crane Sturdy model crane that really works. Bucket opens and closes, crane arm lifts up and swings around! Look at the low price! Only 2.60

—Toyland, Second Floor

FREE! HOLLY BOUTONNIERS
Get yours TODAY at Mac and Mac

Be sure to get your free "Holly" boutonniere at Mc and Mc . . . Today is "Holly Day" in Victoria, and four lovely girls from the Victoria Girls' Drill Corps will be distributing the corsages to every customer!

- FREE PARKING SPACE — Do your Christmas shopping in peace . . . use Mc and Mc's handy parking lot . . entrance from Cormorant Street.
- STORE HOURS: 9 a.m. to 5 p.m. Wednesday, 9 a.m. to 1 p.m. Phone 4-1111

Mc & Mc
Leaders in HARDWARE and HOME FURNISHINGS

GIFTS FOR THE HOME

from BIRKS for Christmas

5-PIECE SILVER-PLATED TEA SET AND TRAY

Birks' Primrose plate. Regular value, five pieces, $110.00.

Special price, 5 pieces $76.50
On Birks' Budget Plan $7.65 Down
Four-piece tea set only Special $47.50
Tray only $29.00

COPPER AND BRASS
CHAFING DISH

To lend an air of distinction for entertaining during the Christmas season.

$13.95

SALAD SETS

In Brillium

[illegible] $6.95

[illegible] 12 dishes $8.95

PENGUIN SERVER

An insulated server. Keeps foods and [illegible] [illegible] [illegible].

$9.95

'Bramble' by Adderley

Fine English bone china at a remarkably low price.

5-PIECE PLACE-SETTING $6.95

Consisting of [illegible] plate, [illegible] teacup and saucer.

[illegible]-piece service for [illegible] in "Happiness" pattern by Canadian Wm. A. Rogers, complete in drawer chest. Knives have serrated [illegible] blades. Regular value $86.50.

Special $54.50
On Birks' Budget Plan $5.45 Down

MAGAZINE RACK

In Black WROUGHT IRON

A smart, modern design for modern homes.

$5.75

COFFEE CARAFE and Warmer

An attractive and useful gift for informal entertaining. Red, black or chartreuse [illegible].

$5.00

BIRKS

706-708 YATES STREET PHONE 2-4241

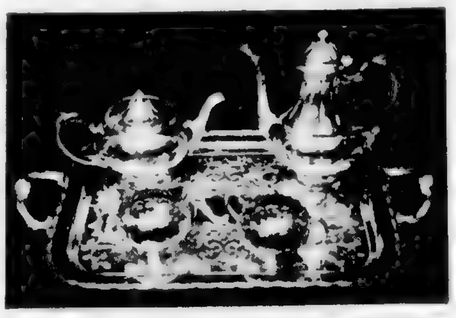

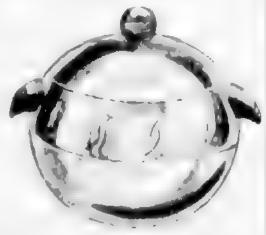

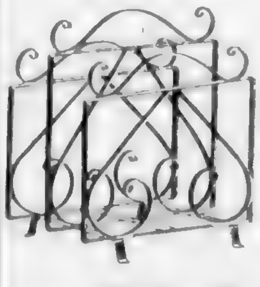

Canadian Club Tea at Empress

SOCIAL AND PERSONAL

[illegible]

* * *

Informal Luncheon

Mrs. M. [illegible] Thursday at her home on [illegible] Covers were laid for 12.

* * *

Visiting in East

Mrs. [illegible] visit of the east [illegible] Mrs. [illegible] [illegible]

* * *

On Leave Here

Major H. [illegible] has arrived by plane from Korea to spend his leave with his wife and family here.

* * *

For Mrs. Ingram

Mr. and Mrs. [illegible] an evening party [illegible] Mrs. Alfred Ingram who is visiting here from San Francisco.

* * *

Four Generations at Christening

[illegible] Mrs. [illegible] Mrs. H. [illegible]

Christmas Plans At Royal Roads

[illegible]

The Misses [illegible] Heather [illegible] and [illegible]

The Misses [illegible] Susan Bott, Margaret [illegible]

The Misses [illegible] Mary Beckton and [illegible]

The Misses [illegible] Edwards [illegible]

The Misses [illegible] M. Mathison, Barbara [illegible] Barbara [illegible]

From Vancouver [illegible] Misses Dianne [illegible] Joan Anderson, Beverley [illegible] has also gone to Miss [illegible] in Seattle.

Premier To Be Baby's Godfather

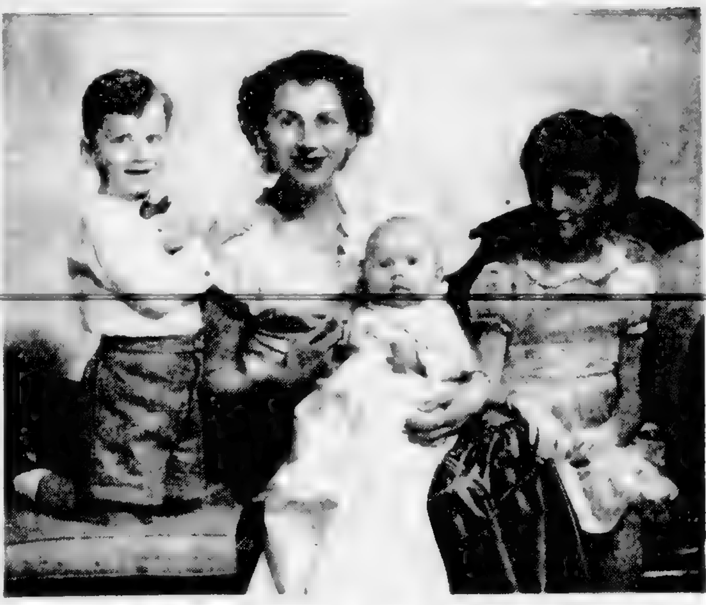

A christening of interest throughout the province took place Sunday in Christ Church Cathedral when the six-month-old daughter of Attorney-General and Mrs. Robert Bonner [illegible] Elizabeth Louise [illegible] Very Rev. Dean [illegible] P. Beattie [illegible] Bonner and Mrs. W. A. C. Bennett and Mr. and Mrs. [illegible] Gunderson will be godparents for the baby, who is the granddaughter of Mr. and Mrs. R. P. Newman and Mr. and Mrs. B. Y. Bonner, all of Vancouver. Elizabeth will wear her maternal great-grandmother's christening robe. The [illegible] is pictured here with her mother, her brother, three-year-old Robert, and [illegible] Barbara. (Photo by Robert Fort.)

Colwood Church Candlelit For Noakes-Addison Wedding

[illegible]

brother of the groom.

HOME RECEPTION

A reception [illegible]

[illegible] aunt of the groom [illegible]

After a honeymoon in Seattle [illegible] Mr. and Mrs. [illegible] Road.

CGIT Groups To Meet For Vesper Services

[illegible] the direction of Mrs. Alma T. Wittick with Mrs. Ronald Webster at the organ. CGIT girls of Fairfield United Church under the direction of Mrs. Thelma Varcoe will act as ushers. The [illegible]

Collect $10.30 For Party Fund

[illegible]

Beets in Wine

[illegible]

Autumn Color Setting For Parksville Wedding

[illegible]

Chapter To Serve Dinner

[illegible]

Clubs, Societies

[illegible]

* * *

[illegible]

* * *

[illegible]

Eat a B.C. apple today

ASSORTED CHEWS

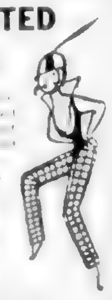

[illegible]

TODAY

57c

1 lb. Box

Have You Completed Your Candy Gift List?

Welch's
CANDY SHOP
745 Fort 3-6422

Gracious Gifts

for HOME DRESS-UPS!

FROM THE HOME!

MIRRORS

100 TO CHOOSE FROM

New designs, reasonable prices. Featuring many popular shapes, ovals, oblongs, circles, etc. An ideal gift choice for the home lover.

FROM $4.95 TO $76.50

FIREPLACE FURNISHINGS

Finest Selection in Town!

AN EXCITING GIFT OF

- BRASS
- COPPER
- POLISHED STEEL

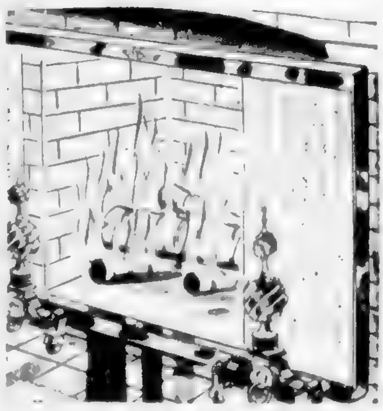

Here are heart warming gift items which will be lovingly treasured for years to come!

- FENDER SETS .... $13.50 to $35.00
  Poker, Brush, Tongs, Shovel and Stand
- COAL SCUTTLE $15.75
- WOOD CARRIERS .... $13.00 to $13.50
- SCREENS, many different styles $7.95
- FIRESIDE BENCHES .... $41.00 and $45.00
- ANDIRONS .... $5.95 to $95.00
- BRASS WOOD BOXES .... $25.00 to $37.50

HOME Furniture COMPANY
825 FORT ST. (Above Blanshard St.) Phone 2-5138

JUST IN TIME FOR CHRISTMAS GIVING!

A Shipment of SUPER

Orlon SWEATERS

In the New Interlock Kn[illegible]

IN WHITE AND PASTELS

[illegible]

- Won't shrink
- Mothproof
- [illegible]
- Pearly buttons on cardigan

Short sleeve Pullover $5.95

Long sleeve Cardigan $7.95

QUANTITIES LIMITED SO HURRY!

Come in today or Phone [illegible]

Scurrahs
728 Yates St.

Your Baby's Portrait by Housez is the perfect Christmas Gift

There is still time if you make your appointment to-day!

Housez STUDIOS
Phone 4-2512 (evening 7-1840)
716 Fort

Enjoy McLARENS OLIVES Everybody else does! FAMILY FAVOURITES FOR 70 YEARS

"Evening Stars" — by Marine

[illegible]

[illegible] $6.95

[illegible] $5.95

751 FORT ST. 3-7815 LEWIS SHOE STORE
Fort Street's Family Shoe Store

In City Churches Sunday

New Nazarene Church Ready for Dedication

Dedication of the new Church of the Nazarene at 886 Craigflower will take place at 3 p.m. Sunday.

Dr. Edward Lawlor, district superintendent of the Canada West district of the church will conduct the ceremony. The public is invited.

DR. EDWARD LAWLOR

* * *

A [illegible] Christmas carol service will be held in Wilkinson Road United Church at 7:30 p.m. Sunday.

A large painting for the front of the church given in memory of Mrs. A. E. Harding by members of her family and friends will be unveiled and dedicated and the congregation will sing many familiar carols led by a 10-piece teen-age band.

A film strip entitled "When the Littlest Camel Knelt" will be shown, followed by a candle-de[illegible] "My Christmas Candle." Mrs. Jessie Swales will be the soloist and will sing "All Poor Men and Humble."

* * *

Two showings of a feature [illegible] film entitled "This Gathering Storm" are slated for next week.

"This Gathering Storm" is a story of the impending storm breaking over Asia as seen through the eyes of Dr. Bob Pierce [illegible]. Narrated by Dr. Pierce the movie is a full-length color film.

It will be shown in Quadra Bible Chapel, Tolmie Avenue at 8 p.m. Wednesday and in Central Baptist Church at 8 p.m. Thursday.

* * *

A carol service will be conducted by the [illegible] Young People's Council of [illegible] at Central Baptist at 8:45 p.m. Sunday.

* * *

Presbyterian

St. Andrew's [illegible]

Methodist

Free Methodist [illegible]

Other Denominations

Christian Science [illegible]

Victoria Truth Centre, Rev. Emma M. Smiley [illegible]

Anglican

St. Mary's, Oak Bay [illegible]

St. John's [illegible]

St. Alban's [illegible]

St. Mark's, Boleskine Road [illegible]

St. Saviour's [illegible]

St. Paul's, Esquimalt [illegible]

St. Luke's [illegible]

St. George the Martyr [illegible]

St. David's by the Sea [illegible]

St. Martin's in the Fields [illegible]

All Saints, View Royal [illegible]

St. John's, Colwood [illegible]

St. Michael's, Royal Oak [illegible]

St. Columba's, Strawberry Vale [illegible]

Good Shepherd, Prospect Lake [illegible]

St. Stephen's, Mount Newton Cross [illegible]

St. Mary's, Saanichton [illegible]

Holy Trinity, Patricia Bay [illegible]

St. Andrew's, Sidney [illegible]

St. Augustine's, Deep Cove [illegible]

St. Mary's, Metchosin [illegible]

Holy Trinity, Sooke [illegible]

St. Matthias [illegible]

United

Centennial [illegible]

Oak Bay [illegible]

Brentwood [illegible]

St. Paul's, Sidney [illegible]

Deep Cove [illegible]

First, Victoria [illegible]

Metropolitan [illegible]

Baptist

Emmanuel [illegible]

Central [illegible]

Rev. E. G. Thompson To Be Honored Here

Special celebrations are in store for Rev. E. G. Thompson when he marks [illegible] anniversary of his ministry [illegible] week.

[illegible] served at First Presbyterian in New Westminster for eight [illegible] years.

[illegible] Marpole Presbyterian for a [illegible] years and [illegible] Westminster Hall College.

In 192[illegible] Mr. Thompson went to Woodstock [illegible] for 21 years [illegible]

[illegible]

Archbishop Opposes Easier Divorce Law

LONDON (Reuters) — Dr. Geoffrey Fisher, Archbishop of Canterbury, yesterday [illegible] the [illegible] England [illegible] of adultery [illegible] be considered [illegible] for a divorce.

England's chief [illegible] the [illegible] prove [illegible] law which makes one [illegible] adultery [illegible] grounds for divorce. He emphasized the church's desire to restore the [illegible]

[illegible]

Bible Thought For Today

Believe them not, though they may speak fair words. Jer. 12:6.

[illegible]

KNOBS ON LIDS

[illegible]

GOSPEL HALLS

[illegible]

CHRISTADELPHIAN

[illegible]

LUTHERAN

[illegible]

SOCIETY OF FRIENDS

[illegible]

SPIRITUALIST

[illegible]

UNITED CHURCHES

[illegible]

DANISH CANADIAN ASSOCIATION

[illegible]

HOMEMADE PASTE

More satisfactory than [illegible] flour or cornstarch paste is one made with potato flour [illegible]. Add boiling water [illegible] make it clear and then boil for five minutes.

HISTORIC SPOT

Lauzon, shipbuilding centre in Levis County, Que., was named Pointe de Levy by Champlain in 1625.

TUC Presents Plan to Cabinet Aimed at Relief of Unemployment

A five-point program for relieving unemployment in B.C. was presented to the provincial cabinet by the B.C. Trade Union Congress yesterday morning.

TUC secretary R. K. Gervin presented a brief covering the unemployment problem and a number of other requests for [illegible]

The group is asking deletion of Sections 54 and 55 of the Labor Relations Act which authorize the labor minister to refer disputes on legality of strikes or lockouts to the courts.

Also [illegible] are requests for changes in the Annual Holidays Act to give two weeks with pay, boost in minimum wages as set out in the Minimum Wage Act and amendment to the Workmen's Compensation Act to base payments on 100 per cent instead of 75 per cent [illegible]

[illegible]

As a final measure to help workers who still are unemployed and have exhausted unemployment insurance benefits TUC asks that the government "make available direct assistance to alleviate the hardship of workers without funds to buy food, clothing and pay rent."

On the request to delete Sections 54 and 55 of the LRB the TUC representatives said:

"Experience has shown with few exceptions where the judiciary enter labor disputes relations between employers and [illegible]"

The group asks establishment of [illegible] wages which are consistent with [illegible] recognized under [illegible]

The labor group also protests the use of injunctions in labor disputes claiming that "injunctions have never resolved a dispute."

The TUC gives support to provincial civil servants, suggesting that wage adjustments for government employees are overdue.

Also recommended [illegible]

[illegible] revert to the Crown [illegible] as the government department considers them ready for logging again. It urges that the government develop [illegible] hydro potentials under its ownership as required.

On education, the TUC wants the government to provide financial assistance for worthy high school graduates who may not have enough funds to enter university.

[illegible]

They ask an increase in the $720 and $1,320 limitation on earnings for single and married old-age pensioners.

B.C. Missions Official Appointed

TORONTO (CP) — The Presbyterian Church in Canada yesterday announced the appointment of Rev. William C. McBride of St. John's Church here as superintendent of missions for the synod of British Columbia. His duties will start February 1.

Born in Northern Ireland, he came to Canada with his family at the age of [illegible] Montreal. He was graduated from [illegible] from Presbyterian College, Montreal.

He served as a student [illegible] northwestern Quebec [illegible] and then served in the [illegible] services [illegible] the Second World War.

Free Methodist Church
1820 Cook Rev. J. Campbell [illegible]
REVIVAL FIRES ARE BURNING
[illegible]

First Church of Christ, Scientist
CHAMBERS ST. and PANDORA AVE.
[illegible]
SUNDAY SERVICES
[illegible]
"GOD THE PRESERVER OF MAN"
[illegible]

How Christian Science Heals
"YOU CAN HAVE GOD'S HELP NOW"
CKDA [illegible]

Kingdom Ministry (British-Israel)
Leader: MR. A. A. FRYER Pianist: [illegible]
Speaker: MR. R. F. AVERY
Subject: "ALL THINGS COMMON"
Sunday, 7:30 p.m., Newstead Hall, 741 Fort St.

BRITISH ISRAEL WORLD FEDERATION
[illegible]
Speaker: MRS. ALICE CRESSALL
Subject: "THE WEB OF INIQUITY AND DECEIT"
[illegible]

Victoria Christian Business Men's Committee
Sunday Afternoon at 3 o'Clock
[illegible] "THE FAMILY ALTAR"
THINGS YOU CANNOT DO
[illegible] Cor. Fort and Douglas

Victoria Truth Centre
[illegible]
"There is a solution to every problem"
Minister: Rev. Emma M. Smiley
11.00 a.m.—Children's Church of the Golden Key
11.00 a.m.—"THE LEGEND OF THE CHRISTMAS ROSE"
7.30 p.m.—"THE LEGEND OF THE CHRISTMAS BELL"
Tuesday, 3.00 p.m.—Special Healing Service
Wednesday, 8.00 p.m.—"The Ten Commandments, Thou Shalt Not Covet"
[illegible] FORT STREET

ALLIANCE GOSPEL TABERNACLE
[illegible] YATES STREET
[illegible]
The Area of Justification
The Greatest Unanswered Question in the Bible
After Church Singspiration and Fellowship Hour
[illegible]

CHURCH of the NAZARENE
[illegible]
Rev. M. Wesma
[illegible]

Church of Our Lord
REFORMED EPISCOPAL
Humboldt and Blanshard Streets
[illegible]

CHURCH OF THE NAZARENE
886 Craigflower Road, Esquimalt
[illegible]
Evening Service 7:30 p.m.

CHRISTADELPHIAN
Christadelphian Hall
Blanshard at Kings
Public Lecture 7:30 p.m.
"A King's Dream—Its Relation to the Purpose of God"
Morning Meeting 11:00 o'clock
Sunday School 9:45 a.m.
You Are Sincerely Welcome

EMMANUEL BAPTIST CHURCH
Fernwood at Gladstone
REV. JAMES E. SMITH, MINISTER
[illegible] Christ and the Christmas Legends
[illegible] Christmas and Politics
[illegible]

Belmont Avenue United
Cor. of Belmont Ave. and Pembroke
[illegible]
7:30 p.m.—"C.G.I.T. VESPER SERVICE"
Wednesday, 7:45 p.m.—Midweek Gospel Service

Esquimalt United Church
Admirals Road at Lyall
[illegible]
Ready for the Feast
[illegible]

Fairfield United Church
Fairfield and Moss
[illegible]
The Feast Is Greater
[illegible]

Centennial United Church
Gorge Road near Government Street
[illegible]
Roads Which Lead to Christmas
The Fellowship Road
Annual C.G.I.T. Christmas Candlelight Service
[illegible]

Anglican Services
Christ Church Cathedral
Rockland and Quadra
[illegible]
Preacher: The Dean
[illegible]
Preacher: The Dean
[illegible]
The Rev. George W. Lang
[illegible]
Recital of Organ and Vocal Music
[illegible]

ST. JOHN'S
Quadra Near Pandora
[illegible]
FAMILY WHITE-GIFT SERVICE
[illegible]
"Do Your Prayers Affect Other Lives?"
Preacher: Canon Biddle
[illegible]

ST. MARY'S CHURCH
Elgin Road, Oak Bay
[illegible]
The Rector will preach at both services.
[illegible]

S. George the Martyr
Cadboro Bay
THIRD SUNDAY IN ADVENT
[illegible]
THE MEDIEVAL CHURCH IN DECLINE
[illegible]

ST. BARNABAS'
Belmont and Begbie
[illegible]

METROPOLITAN UNITED CHURCH
Pandora at Quadra
[illegible]
ANNUAL WHITE GIFT SERVICE
of Church and Church School
[illegible]
"MAKING ROOM FOR JESUS"
[illegible]

First United Church
Corner Quadra St. and Balmoral Rd.
[illegible]
"GOD SO LOVED THE WORLD"
Rev. Moir A. J. Waters
Soloist: Joyce Hunt
Broadcast Over CKDA 1340
"IS GOD ASLEEP?"
Rev. Frank Johnson
[illegible]

Carols in the Candlelight
and Part I Handel's
"MESSIAH"
Choir of [illegible] Voices
First United Church
Friday, December [illegible]
[illegible]

Oak Bay United Church
Mitchell and Granite
[illegible]

St. Aidan's United Church
[illegible]
A Cordial Welcome to All

FIRST BAPTIST CHURCH
Quadra at Mason [illegible]
[illegible]
11:00—"THE SIGNIFICANCE OF THE SHEPHERDS"
[illegible]
7:30—C.G.I.T. CANDLELIGHT SERVICE
[illegible]

CENTRAL BAPTIST
We Preach Christ Crucified, Risen and Coming Again
Pandora Avenue Dr. J. B. Rowe, Pastor
[illegible]
THE GREAT DISILLUSIONMENT
THE PRODIGAL SON"
[illegible]

INTER-VARSITY CHRISTIAN FELLOWSHIP
CANDLELIGHT CAROL SERVICE
First Baptist Church
SUNDAY
DEC. 12th . . . 9 p.m.
Everyone Cordially Invited

DR. BOB PIERCE'S AMAZING SOUND-COLOR FILM
"This Gathering Storm"
SOUND OF THUNDER ON WORLD HORIZONS
SEE BATTLEGROUNDS IN ASIA
EVANGELIST BILLY GRAHAM IN KOREA
SEE THE TORMENT OF INDIA'S MASSES
RARE SCENES OF HINDU WORSHIP
SEE THE REBIRTH OF NATIONALISM IN JAPAN
RESURGENCE OF SHINTOISM
[illegible]
ONLY TWO SHOWINGS IN VICTORIA
QUADRA BIBLE CHAPEL—Tolmie Ave., Cor. Jackson
WEDNESDAY, DEC. 15th, at 8 p.m.
CENTRAL BAPTIST CHURCH — Pandora Avenue
THURSDAY, Dec. 16 at 8 p.m.

ST. ANDREW'S PRESBYTERIAN CHURCH
Downtown, Douglas Street at Broughton
[illegible]
11:00 a.m.—THE SACRAMENT OF THE LORD'S SUPPER
7:30 p.m.—"CHILDREN OF GOD"
[illegible]
WE WELCOME VISITORS

EVANGELISTIC TEMPLE
APOSTOLIC CHURCH OF PENTECOST
Blanshard at Queens Pastor: R. I. Dean
[illegible]
DYING TO LIVE
[illegible]

WHAT WAS NAILED TO THE CROSS?
[illegible]
PASTOR A. F. HEMPEL
at the
SEVENTH-DAY ADVENTIST
BIBLE AUDITORIUM
Pandora and Vancouver
SUNDAY, DECEMBER [illegible] P.M.

BIBLES, BOOKS
Sunday School Supplies
Christmas Cards
CHRISTIAN BOOK ROOM
612 FORT STREET 4-7534
Just Above Government

GLAD TIDINGS TABERNACLE
[illegible]
"THE PASSOVER FEAST"
[illegible]

Miss Ruth Specter
[illegible]
"FROM JUDAISM TO CHRIST"
[illegible]
Everyone Welcome

The Courtroom Parade

Youth Admits Car Thefts, Gets Chance at Trade

A youth who has pleaded guilty in city police court to theft of three automobiles will [illegible]

three charges. Sentences will run concurrently.

Defense Counsel James J. [illegible]

[illegible] Britannia Legion hall on December 5.

He is already awaiting trial [illegible]

[illegible] three times with his leather trousers belt" because the boy had wet himself.

[illegible]

* * *

[illegible]

Magistrate Hall remanded him until this morning on his own recognizance, which in ef[illegible]

* * *

[illegible]

* * *

[illegible]

* * *

[illegible]

Reporter Jumps Gun

Many In Line To Win Oscars For Film Work

BY SHEILAH GRAHAM

HOLLYWOOD (NANA) December [illegible] day for pictures and persons in Hollywood to be eligible for an Academy Award.

[illegible]

the top five nominees for his Captain Queeg character study in "The Caine Mutiny."

[illegible]

Humphrey Bogart won the golden statue for "African Queen." I don't think he'll win this year, but he'll be in [illegible]

PERFECT WIFE

[illegible]

Which brings me to Dorothy Dandridge. This girl is a cinch to get an Oscar nomination for the great wiggling job she does as Carmen Jones. She makes Rita Hayworth's Carmen look like Margaret O'Brien before she grew up.

[illegible]

Reds Rush New Base

[illegible]

SPECIAL RESTRICTION

[illegible]

SUPPER DANCE TONIGHT
and Every Sat. Night
at the
MONTEREY
Also Supper Dance Friday, Dec. 17
Make Your Reservations Now for New Year's Eve
Phone 4-9734

Priced from $1.00 to $3.25
'SANDY' CLAUS says: "YOU SAVE MONEY WITH ODEON THEATRE TICKETS"
GOOD ANYTIME AT ANY ODEON THEATRE ACROSS CANADA
Children's Book $1 and $2
ESPECIALLY HANDY AT CHRISTMAS PARTIES!

DANCE
EVERY FRIDAY, SATURDAY
LEGION HALL
ARENA WAY
Smooth Rhythms of
TED SPENCER'S ORCHESTRA

McMORRAN'S
Pavilion — Cordova Bay
DANCING
EVERY SATURDAY NIGHT
The Island's Finest Maple Floor
STAN CROSS' ORCHESTRA
Couples Only — 9-12
Table Reservations [illegible]

ENDS TONIGHT!
THE GREATEST BASEBALL PICTURE THAT EVER WAS
"THE KID FROM LEFT FIELD"
Starring
DAN DAILEY · ANN BANCROFT
TENSE THRILLING ENTERTAINMENT
"THE BLUE PARROT"
DERMOT WALSH and JACQUELINE HILL
35¢ ATLAS
A FAMOUS PLAYERS THEATRE

USED CAR?
WILSON MOTORS!
Yates at Quadra

Memorial Arena Schedule
SATURDAY, DECEMBER 11
[illegible]
SUNDAY, DECEMBER 12
[illegible]

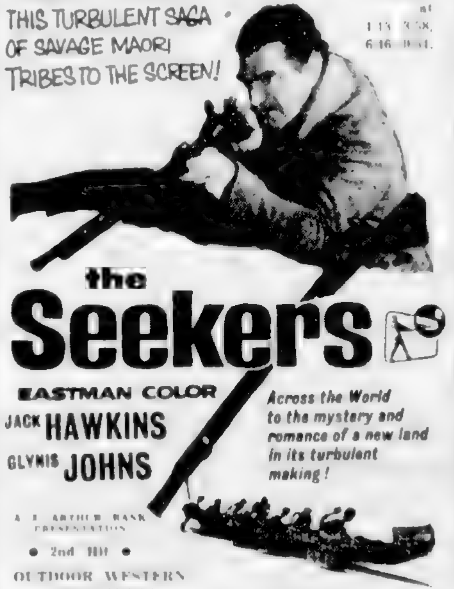

DANGER-DEATH
COMBINE TO BRING THIS TURBULENT SAGA OF SAVAGE MAORI TRIBES TO THE SCREEN!
Showing at 1:13, 3:58, 6:46, 9:31.
the Seekers
EASTMAN COLOR
JACK HAWKINS
GLYNIS JOHNS
Across the World to the mystery and romance of a new land in its turbulent making!
A J. ARTHUR RANK PRESENTATION
● 2nd Hit ●
OUTDOOR WESTERN ADVENTURE!
"SON OF THE RENEGADES"
Also, Today Only, "Rudolph the Red Nosed Reindeer"
STARTS TODAY ODEON

Daily Colonist presents
J. ARTHUR RANK and UNIVERSAL
NEWS
Additional Coverage
EDMONTON WINS GREY CUP
Queen Opens Session Honoring Sir Winston Churchill on His 80th Birthday
Feature on Screen!
"THE SEEKERS"
JACK HAWKINS
GLYNIS JOHNS
NOW! ODEON

ENDS TONIGHT!
"MOGAMBO"
IN TECHNICOLOR
STARRING
CLARK GABLE
GRACE KELLY
AVA GARDNER
LATEST NEWS CARTOON
Box Office Opens at [illegible] p.m.
2 Complete Showings 6.50 and 9.00
Where Sound Sounds Better
FOX
A Picture That Pleases
HILLSIDE AND QUADRA
PLENTY OF PARKING SPACE
Coming Mon., Tues., Wed.
"THE CRIMSON PIRATE"
In Color
Starring BURT LANCASTER

ENDS TONIGHT!
LONDON FILMS PRESENTS
ALASTAIR SIM
IN
"FOLLY TO BE WISE"
WITH ROLAND CULVER
ELIZABETH ALLEN
Outstanding Comedy Entertainment for Everyone
Selected Short Subjects Including J. A. Rank's "Focus on Kuwait"
Complete Program [illegible]
OAK BAY
Temple of Refined Entertainment and Education
"The Captain's Paradise"

TODAY IS
Sunbeam
SATURDAY
AT
Young & Banfield's
[illegible]

BRIGADOON
THE BIG BROADWAY MUSICAL COMES DANCING AND ROMANCING TO THE SCREEN!
COLOR and CINEMASCOPE
Children 25c
Starring GENE KELLY · VAN JOHNSON
Royal TODAY
EXTRA M-G-M
"A STRAUSS FANTASY"
PLUS
Time-Warner News

"GUINNESS" IS SO GOOD FOR YOU!
ANOTHER GREAT TRIUMPH FOR THE STAR OF "CAPTAIN'S PARADISE"
ALEC GUINNESS
AS, OF ALL THINGS, A PRIVATE-EYE PRIEST!
in G. K. CHESTERTON'S
FATHER BROWN, DETECTIVE
40¢ to 2 PM
Dominion
A FAMOUS PLAYERS THEATRE
Doors 1 p.m.

GEM THEATRE SIDNEY
Matinee 1:30. Two shows 7 and 9
DIRK BOGARDE
KENNETH MORE
DONALD SINDEN
DONALD HOUSTON
TECHNICOLOR
DOCTOR in the HOUSE
A J. Arthur Rank Organization Presentation
RIOTOUS BRITISH COMEDY

A WHISKY OF TASTE
Corby's
ROYAL RESERVE
WHISKY
[illegible] Liquor Control Board or by the Government of British Columbia.

ON STAGE LANGHAM COURT THEATRE
Victoria Theatre Guild Presents
MY THREE ANGELS
[illegible]

Tillicum OUTDOOR
Corner BURNSIDE and TILLICUM ROADS
LAST SHOW OF THE SEASON—TONIGHT
"CRY OF THE HUNTED"
"FOUR FACES WEST"
ALWAYS A CARTOON
[illegible]

SAT. NITE
SirOCCO
SAT. NITE
Victoria's Most Up To Date Supper Club
DINE AND DANCE
[illegible]
New Year's Eve Tickets Now on Sale

DOUGLAS AT FISGARD
Hudson's Bay Company
INCORPORATED 2nd MAY 1670
Your Child's Brightest Christmas Treat Is at the Royal Theatre This Morning!
● Dial 8-7111
● Saturday Store Hours: 9 a.m. to 5 p.m.
[illegible]
15¢
35¢

START the DAY with a SMILE
DAVE HILL SHOW
8.15 A.M.
Every Weekday
CKDA
DIAL 1280

NEW LOW RATES
AT
ISLAND U-DRIVE LTD.
746 YATES STREET
6c Per Mile
DAY RATES
[illegible]
PHONE 2-1144

Engineers Draughtsmen
. . . here's what you need!
MATHEMATICAL SETS
SLIDE RULES
[illegible] every accessory needed by the professional
Diggon's!
Division of Willson Stationery Co. Ltd.
Government at Johnson

"C-I-L Singing Stars" Contestants—Sunday

Anne Stephenson, [illegible] of Newmarket, Ont. and Clarence Fleiger [illegible] will be the contestants on the "C-I-L Singing Stars of Tomorrow" broadcast on Sunday, December 12th, featuring Greg Clark.
STATION CJVI—6 P.M.
CANADIAN INDUSTRIES (1954) LIMITED
Serving Canadians through Chemistry

STARTS TODAY!
THE ROYAL COMMAND PERFORMANCE PICTURE!
CAPITOL
A Famous Players Theatre
BEAU BRUMMELL...SOLDIER, POET, ADVENTURER, ROGUE, GAMBLER, LOVER!
ON OUR WIDE SCREEN
• • •
AT REGULAR PRICES
• • •
"BEAU BRUMMELL"
and the Beauty!
A NEW TRIUMPH ADDED TO M-G-M's GALLERY OF GREATS!
COLOR
STARRING
STEWART GRANGER · ELIZABETH TAYLOR
PETER USTINOV · and ROBERT MORLEY
GIVE BOOKS of FAMOUS PLAYERS Theatre Tickets FOR Christmas

Colonist Want Ads for Results
Phone 3-4111 8 a.m. to 8 p.m.

COLONIST CLASSIFIED WANT ADS

Phone 3-4111 for Colonist Classified

Complete Radio Programs for Saturday

Information on radio programs is supplied by the individual stations. The Colonist prints programs, corrections and changes as submitted and does not assume responsibility for inaccurate listings.

	CJVI—900 kc.	CKDA—1280 kc.	CBU—690 kc.	KIRO—710 kc.	KOMO—1000 kc.	KVI—570 kc.	KING—1090 kc.
8.00	News, Breakfast	News and Sports	News, Hollywood	Robert Q. Lewis	Local News, Weather	Breakfast Gang	No School Today
8.15	Breakfast ... Wait	Jack H... Show	Hour of ...	Robert Q. Lewis	Kossill Safety Club	News	No School Today
8.30	News, Breakfast	News, Dave Hill	Campus Band	Robert Q. Lewis	Story Lady	Haven of Rest	No School Today
8.45	Breakfast ... Wait	Hockey Reporter	Saturday ...	Robert Q. Lewis	Pet Club	Haven of Rest	No School Today

Daily Colonist
CLASSIFIED RATES

[illegible]

Birth Notices $1.50 per insertion

Deaths, Funerals, Notices not exceeding [illegible] lines $1.50 first insertion, $1.00 subsequent insertions. Each additional line [illegible] daily.

Marriages, In Memoriam Notices, Cards of Thanks not exceeding [illegible] lines $1.50 per insertion. Each additional line 15c daily.

TERMS OF PUBLICATION

The Victoria Press Ltd. shall not be liable for non-insertion of any advertisement [illegible] of the amount paid for such advertisement.

All claims of error in publication must be made within 3 days thereafter and if not so made shall not be considered. No claim will be allowed for more than one incorrect insertion, nor for errors not affecting the value of the advertisement.

United States representatives: [illegible]

Replies to private box numbers may only be obtained from the box room office of Victoria Press Ltd. at 1215 Broad Street.

1 BIRTHS

[illegible]

3 MARRIAGES

[illegible]

4 DEATHS

[illegible]

4 DEATHS

[illegible]

7 FUNERAL DIRECTORS

SANDS MORTUARY LTD
"The Memorial Chapel of Chimes"
QUADRA AND NORTH PARK STS

SANDS FUNERAL CHAPEL
FOURTH STREET
SIDNEY B.C. PHONE 416

CHAPLIN'S FUNERAL CHAPEL
We invite you to use our convenient [illegible]
[illegible] Quadra Street 4-3813

HAYWARD'S
B.C. FUNERAL CO. LTD.
ESTABLISHED 1867
734 BROUGHTON STREET 3-3614

McCALL BROS
"The Floral Funeral Chapel"
Meeting every requirement [illegible]
[illegible] VANCOUVER STREET 4-2012

THOMSON FUNERAL HOME
Established 1911
George Peter Thomson
Jack L. Irvine
1625 QUADRA STREET PHONE 4-2612

8 FLORISTS

Brown's Victoria Nurseries
[illegible]

9 MONUMENTAL WORKS

[illegible] MONUMENTAL WORKS [illegible]

STEWART MONUMENTAL WORKS LTD [illegible] May Street 4-3652. Curbings and markers a specialty. Night phone [illegible]

VICTORIA MONUMENT LIMITED
[illegible]
2091 [illegible] 3-3834

10 ANNOUNCEMENTS

[illegible]

10 ANNOUNCEMENTS

[illegible] PERFECT PERMA [illegible]

CONTOUR HAIR CUT

FIRTH OF FORT
[illegible] Years a Hairdresser
[illegible]

"Librairie Française"
[illegible]

ELMER'S BEAUTY SALON
[illegible] 4-4432

AVALON BEAUTY SALON
[illegible]

11 COMING EVENTS

[illegible]

MODERN AND OLD-TIME DANCING
[illegible]

NEW YEAR'S EVE DANCE
[illegible] Hall

12 LOST AND FOUND

[illegible]

13 WANTED—MALE HELP

[illegible]

13 WANTED—MALE HELP

[illegible]

WANTED IMMEDIATELY

COMMERCIAL ARTIST

[illegible]

Please apply Personnel Office

HUDSON'S BAY CO.

Agriculturist Grade 2 or 3
B.C. Civil Service
Department of Agriculture,
Abbotsford, B.C.

Salary: Grade 2, $282-$351 per month [illegible]

HEAD DAIRYMAN
B.C. Civil Service
Colony Farm, Essondale

Salary $255 per month [illegible]

IMMEDIATE OPENING
EXPERIENCED
SHOE SALESMAN

[illegible]

PERSONNEL OFFICE
HUDSON'S BAY CO.

13 A SALESMEN and AGENTS WANTED

[illegible]

13 B HELP WANTED—MALE or FEMALE

[illegible]

NURSE MATRON
B.C. CIVIL SERVICE
Brannan Lake School for Boys
Department of Welfare

[illegible]

14 WANTED—FEMALE HELP

[illegible]

14 WANTED—FEMALE HELP

[illegible]

17 SITUATIONS WANTED—MALE

[illegible]

18 SITUATIONS WANTED—FEMALE

ALL TYPES OF FLOORS EXPERTLY cleaned, waxed and polished by machine. Homes our specialty. Gregg's established 1925. 4-5023

[illegible]

19 BUSINESS SERVICES

BRICKLAYERS

[illegible]

BULLDOZERS

[illegible]

EVANS COLEMAN & JOHNSON BROS. LTD
[illegible] Phone 2-6131

CABINET WORK

VARIETY WOOD PRODUCTS
[illegible]

CARPENTERS

[illegible]

CEMENT

[illegible]

19 BUSINESS SERVICES

[illegible]

"A ONE"
[illegible]
4-9841

FARMER CONSTRUCTION
[illegible]

ELECTRICIANS

[illegible]

EXCAVATING

[illegible]

FLOORING AND FLOOR SANDING

M & M FLOOR CO. LTD.—Flooring, sanding, finishing. Free estimates. [illegible]

[illegible] HARDWOOD FLOOR CO. [illegible] Free estimates [illegible]

[illegible] FLOOR CO. [illegible]

FURNACES

[illegible]

FLOOR POLISHING

ALL TYPES OF FLOORS EXPERTLY cleaned, waxed and polished by machine. Homes our specialty. Gregg's established 1925. 4-5023

HAIRDRESSERS

ACT NOW FOR ONE-HALF PRICE PERMANENTS. New Bay Beauty Shoppe [illegible] 4-3944

[illegible] HAIRDRESSING SALON [illegible]

INSURANCE

REAL ESTATE [illegible]

KEY CUTTING

[illegible]

LAWNS AND GARDENS

[illegible]

PAINTERS AND DECORATORS

[illegible]

PHOTO ENGRAVING

[illegible]

PHOTOGRAPHER

[illegible]

19 BUSINESS SERVICES

[illegible]

20 PROFESSIONAL SERVICES

[illegible]

National Investigation Agency
[illegible]

21 PERSONAL

[illegible]

21 A BUSINESS PERSONALS

[illegible]

Index to Colonist Want Ad Headings

Classification	No.	Classification	No.	Classification	No.
Acreage for Rent	63	Flats and Apartments to Rent Furnished	40	Personal	21
Acreage for Sale	61	Flats and Apartments Wanted Furnished	41	Personal Loans	52
Acreage Wanted	63	Florists	8	Pets and Livestock	31
Announcements	10	Fuel	37	Professional Services	20
Articles for Sale	38	Funeral Directors	7	Property for Sale	58
Births	1	Halls, Stores and Offices to Rent	44	Property Wanted	60
Boats and Marine—For Sale and Wanted	60	Hotels	34	Room and Board	35
Business Opportunities	54	Housekeeping Rooms To Rent Furnished	38	Room and Board Wanted	36
Business Services	19	Housekeeping Rooms Wanted Furnished	39	Rooms to Rent Furnished	37
Cards of Thanks	6	Houses to Rent Furnished	43	Situations Wanted Male	17
Cars and Trucks Wanted	48	Houses Wanted to Rent Furnished	45	Female	18
Cars for Sale	47	Houses for Sale	57	Summer Resorts	34-A
Coming Events	11	In Memoriam	6	Swaps	30
Cottages and Campsites	34-B	[illegible]	56	[illegible] Wanted	15
Dancing	33	Lost and Found	12	Timber Brokers	61
Deaths	4	Marriages	3	Wanted Female Help	14
Education	32	Miscellaneous to Rent	45	Wanted Male Help	13
Engagements	2	Monumental Works	9	Wanted Miscellaneous	39
Exchange Real Estate	65	Music	34	Wanted to Borrow	53
Farms for Rent	63			Wanted to Rent Houses	58
Farms for Sale	64			Wanted to Rent—Miscellaneous	46
Farms Wanted	66				

FOR GIFTS THAT PLEASE SEE "CHRISTMAS SHOPPING GUIDE" TODAY in the CLASSIFIED Section

Complete Radio Programs for Sunday

Information on radio programs is supplied by the individual stations. The Colonist prints programs, corrections and changes as submitted and does not assume responsibility for inaccurate listings.

Time	CJVI—900 kc.	CKDA—1280 kc.	CBU—690 kc.	KIRO—710 kc.	KOMO—1000 kc.	KVI—570 kc.	KING—1090 kc.	KVOS—790 kc.	CJOR—600 kc.	CKWX—980 kc.
8.00	News	News, Top o Morning	Sunday Morning	Salt Lake Tabernacle	Radio Pulpit	Challenge to Youth	Serenade	Old Fashioned Revival Program	Wings of Healing	Salvation Army
8.15	Salvation Army	Top o the Morning	[illegible]	Salt Lake Tabernacle	Radio Pulpit	Challenge to Youth	Serenade	Revival Program	Wings of Healing	Salvation Army
8.30	Salvation Army	Top o the Morning	[illegible] Morning	Invitation to Learning	[illegible] Weekly Man	Back to God	Music Ads	Old Fashioned	[illegible]	Back to God
8.45	Message of Life	Top o the Morning	[illegible]	Learning	Weekly Man	Back to God	Bible Adventures	Revival Program	[illegible] Church	Back to God
9.00	News, Pioneers	News, Sports	[illegible] News & Com	News, [illegible]	[illegible] Hour	Radio Bible Class	Kings Hymns	The World Tomorrow	[illegible]	[illegible]
9.15	[illegible] Pioneers	[illegible]	[illegible]	[illegible]	[illegible] News	Radio Bible Class	Kings Hymns	The World Tomorrow	[illegible]	[illegible]
9.30	Yesteryear's Hits	[illegible]	[illegible]	Foreign Affairs	[illegible]	Voice of Prophecy	Message of Israel	ABC News	[illegible]	Voice of Prophecy
9.45	Yesteryear's Hits	[illegible]	[illegible]	[illegible]	[illegible]	Voice of Prophecy	Message of Israel	Theosophy	[illegible]	Voice of Prophecy
10.00	P.T.A. Show	News	B.C. Gardener	Capitol Classroom	Youth Wants to Know	Glenn Hardy	Negro College Choir	Nazarene Indian	British Israel Ass.	Bible Institute
10.15	Frankie Carle	Broadway Parade	Just Mary	Capitol Classroom	Youth Wants to Know	[illegible]	Negro College Choir	Nazarene Indian	[illegible]	Bible Institute
10.30	Bing Sings	Broadway Parade	In His Service	University Explorer	Chapel Hour	Music	Pilgrimage	Healing Waters	[illegible]	Bible Institute
10.45	Bing Sings	Broadway Parade	In His Service	Weather, News	Chapel Hour	Music	Pilgrimage	Healing Waters	[illegible]	Bible Institute
11.00	Church Service	News, Church Service	Chamber Music	Symphonette	The Catholic Hour	Keep Healthy	First Methodist Church	Wings of Healing	Metropolitan Tab.	News
11.15	Church Service	Church Service	Chamber Music	Symphonette	The Catholic Hour	[illegible]	First Methodist Church	Wings of Healing	Metropolitan Tab.	Ryerson U Church
11.30	Church Service	Church Service	[illegible]	N.Y. Philharmonic	[illegible]	[illegible]	[illegible]	Presbyterian Church	Metropolitan Tab.	Ryerson U Church
11.45	Church Service	Church Service	[illegible] Period	N.Y. Philharmonic	[illegible]	[illegible]	[illegible]	Presbyterian Church	Metropolitan Tab.	Ryerson U Church
12.00	News, Weather	News, Personalities	N.Y. Philharmonic	N.Y. Philharmonic	Weekend	[illegible] News	Christians in Action	[illegible] News	[illegible] Tab	News
12.15	[illegible]	[illegible]	[illegible]	N.Y. Philharmonic	Weekend	[illegible]	Christians in Action	Quartet Parade	[illegible]	[illegible]
12.30	News	[illegible]	N.Y. Philharmonic	N.Y. Philharmonic	Week End	[illegible]	[illegible]	Family Bible Hour	News	[illegible]
12.45	Parliament Hill	[illegible]	[illegible]	N.Y. Philharmonic	Week End	[illegible]	[illegible]	Family Bible Hour	[illegible]	[illegible]
1.00	[illegible]	[illegible]	N.Y. Philharmonic	[illegible]	Week End	[illegible]	[illegible] Opera	[illegible] of Music	Church of the Air	[illegible]

21 A BUSINESS PERSONALS

INVISIBLE MENDING, REWEAVING [illegible]

TRADE IN USED FUR COATS [illegible]

ATTENTION: FOR A COMPLETE OVER[illegible]

BEAUTY [illegible] INFORMATION [illegible]

FOR NICKEL PLATED BICYCLE AND [illegible] 1053 Blanshard

ECZEMA—TRY TRENJORE OINTMENT 610 Cormorant Street or all drug stores

Worn or damaged jewellery and silverware is as fully repaired or made over to your pleasure by Birks craftsmen. All watch repairs guaranteed for one year. Diamond jewelry sold on consignment. Bring them to

BIRKS

706 Yates Street PHONE 2-4241

UNWANTED HAIR

Vanished with Saca-Pelo. [illegible] Lab, 678 Granville Street, Vancouver 2, B.C. [illegible] Johnson Street

25 DANCING

QUEEN'S SCHOOL OF DANCING [illegible]

ACADEMY BALLROOM DANCING [illegible]

27 FUEL

[illegible]

RONALD HOPKINS & SONS [illegible]

DRYLAND FIR [illegible]

FIR BARK [illegible] AND WOOD [illegible]

Sawdust, Coarse No. 1 Fir
2 Units by Blower $14.00
2 Units by Bulk 8.00
1 Cord Planer Ends 7.00
2 Cords 2 Foot Fir 7.00
Heavy Inside Bark Slabs and Blocks 2 cords $10.00
Dry Inside Fir Blocks, 2 Cords for $15.00
Fertilizer Sawdust Hauling Charge Only

IDEAL SAWDUST FUEL CO
302 David St. Victoria
Guaranteed Full Measure
2 Cords split Wood $10.00
2 4622 2 2832

SPECIAL! SPECIAL!
WOOD AND SAWDUST

No. 1 Fir Wood stove length very best [illegible] Ready to burn. [illegible]

Free bark and waste for load or fu[illegible]

WE DELIVER TO SIDNEY AND BRENTWOOD

Come and See This Wood at Our Yard

O. K. FUEL

Serving Victorians for Over 30 years

SPECIAL SALE
THREE DAYS ONLY

1 cord block & slab $6.50
2 cords block & slab $11.00
2 cords dry cedar $5.00

HILLCREST FUEL CO.

GUARANTEED 100% FIR

2½ cords blocks & slabs $11
1½ cords blocks & slabs $9
Also
1 Cord Bone Dry Cedar $5.00
Immediate Delivery

Honeymoon Bay Fuel Co.
4 8125 2 1815

ALL FIR MILLWOOD
FROM
SOOKE

Sooke Residents Special prices on request. Phone Sooke 36-T
CITY DELIVERY
IMMEDIATE DELIVERY

EMPIRE FUEL LTD
Pandora Avenue Phone 2-2424

DRY SAWDUST
SALE ONLY ONE WEEK

3 Units by Blower $21.00
2 Units by Blower $14.00
2½ Units by Bulk..... $9.00
Fir Wood, 2 cds $11.00

DHILLON FUEL CO.

DRY INSIDE FIR

2½ cords only $11.00

IMMEDIATE DELIVERY

COLWOOD FUEL

DRY WOOD SPECIAL
SOOKE FIR WOOD

2 [illegible] Cords $ [illegible]

WHY HEAT WITH ASHES — CLEAN A HEAT A SPECIAL

DIPLOMAT NUT
$13.75 Per Ton

RICHARD HALL & SONS

WOOD AND SAWDUST

ISLAND FUEL SUPPLY CO

VICTORIA DOUGLAS FUEL

2½ CORDS, $11.00

28 A BUILDING SUPPLIES

[illegible]

BUILDERS SASH & DOOR
COMPLETE MILLWORK SERVICE

Now You Can Save

Save Money on Hardwood Lumber

BUILDERS SASH & DOOR

R. A. GREEN LUMBER CO. LTD.

STEWART & HUDSON LTD
OUR BUSINESS IS BUILDING

For Only 5¢ a Day You Can Own This Garage

For Only 35¢ a Day

You Can Name Your Own Terms for Monthly Payments on Home Repairs and Renovations

Seasonal Suggestions

Stewart & Hudson Specials

[illegible] Cedar [illegible] Red [illegible]

STEWART & HUDSON LTD.

SIDNEY LUMBER LTD
LUMBER

Knotty Cedar Paneling

Sidney Economy Fence

SIDNEY LUMBER LTD
GOVERNMENT ST.

THE MOORE WHITTINGTON LUMBER CO LTD

ANOTHER LIST OF [illegible] MOULDINGS IN GOOD SIZES

FOR THE HOME CRAFTSMAN

A RUMPUS ROOM CHRISTMAS GIFT

THE MOORE WHITTINGTON LUMBER CO LTD

HOME IMPROVEMENTS the EASY PAYMENT WAY

Shawnigan Lumber Yards Limited

Steel Windows—Galvanized

DOUGLAS BUILDING SUPPLIES

6 DAYS OPEN TILL 6

LANGFORD BUILDING SUPPLY

FENCING FOR LESS

Saanich Lumber Yards

BUTLER BROTHERS

EVANS, COLEMAN & JOHNSON BROS. LTD.

For that cement job large or small TRUE MIX CONCRETE

EVANS, COLEMAN & JOHNSON BROS LTD

TWO WAREHOUSES TO SERVE YOU

ONE-STOP SHOPPING FOR ALL YOUR FIX-UP NEEDS

PAINTS — PLYWOODS — LUMBER WALLBOARDS

Free Booklets on How to Make Things Yours Free for the Asking

VICTORIA RETAIL LUMBER YARD LTD

Open Saturdays [illegible] for Your Convenience

[illegible] Government Street Phone [illegible]

YOUR HOME DOES IT FEEL DRAFTY?

CROWE GONNASON CO. LTD

INSULATE NOW

Free delivery on purchases of 20 sacks or more of ZONOLITE LOOSEFILL INSULATION. [illegible] $1.50

Robert Walker & Sons Ltd
520 DAVID STREET

LAND BLDG SUPPLY CO

McMILLAN & DOMAN LUMBER LTD

2x4 and 1x8 SHIPLAP Premium Grade, $27 Per M

28B CLOTHING, FURS SHOES, ETC

[illegible]

28 D FURNITURE

[illegible]

A PHONE CALL TO [illegible] WILL BRING MAYNARDS AUCTIONEERS

28 D FURNITURE

[illegible]

BETTER CLASS FURNITURE BOUGHT

HOME FURNITURE

4-ROOM BEDROOM Completely Furnished

$20.00 DOWN

VOGUE FURNITURE
YATES STREET

BEDROOM SENSATION
3-Piece Bedroom Suite

$249

ARROW FURNITURE

BROADLOOM

HUMBER'S

HOLLAND BROTHERS & CO

Vogue Furniture

Kushows Auctioneers
4 6441

28 E MUSICAL INSTRUMENTS

[illegible]

28 E MUSICAL INSTRUMENTS

[illegible]

$255

WARD'S MUSIC LTD

28F TELEVISION and RADIO SALES and SERVICE

ATKINSON & PEARCE

DON'T BUY TV UNTIL YOU SEE

MAIS ELECTRIC

NO PARKING PROBLEMS AT 1821 COOK STREET
PHONE 3-4431

ABC TV

YOU BE THE JUDGE

RAINBOW

SIMS

HARRIS & WRAY

KENT'S LTD

28 G REFRIGERATION SALES AND SERVICE

[illegible]

28 K BICYCLES and MOTORCYCLES

[illegible]

28 K BICYCLES and MOTORCYCLES

[illegible]

RALEIGH BIKE LIKE NEW

Brooklands Motorcycle Sales & Service Ltd.

CHRISTMAS GIFTS!

Less Brow Motorcycles Sales

28 L STOVES and FURNACES

USED SPECIALS

FOR QUICK ECONOMICAL HEAT TRY [illegible]

FURNACES REPAIRED AND INSTALLED.

28 N GARDENS and SUPPLIES

GOLDSTREAM BERRY PARADISE.

TREES PRUNED, POWER SPRAYED.

TOP SOIL, PEAT SOIL, MANURE.

CHRISTMAS TREES
Phone 2-6745

28 O FARM IMPLEMENTS

Xmas Gift Suggestions

Marshew, Stott & Williams Limited

F & F Tractor Equip. Ltd

28P ANTIQUES and CHINA

[illegible]

28 R TOOLS for SALE or RENT

COMPRESSORS, PUMPS, ROCK DRILLS [illegible] POWER CHAIN SAWS. ALF BECKER.

RENT-A-TOOL

28 X MISCELLANEOUS FOR SALE

[illegible]

28X MISCELLANEOUS FOR SALE

FIREPROOF XMAS TREES

FIRST IN VICTORIA AT DRIVE IN CORNER [illegible] NEAR THE BAY 500 CHOICE TREES TO CHOOSE FROM. THESE TREES HAVE BEEN [illegible] IN A FIRE RESISTANT SOLUTION MAKING THEM SAFE. ALSO PREVENTING NEEDLE DROP. KEEPS TREES FRESHER AND SAFE. [illegible] A STAND. LOOK FOR DRIVE IN [illegible] OPEN EVERY NIGHT AND SUNDAY

PRE-CHRISTMAS SALE SPECIAL JAP [illegible]

MAKE YOUR DOLLARS GO FARTHER [illegible]

DROP LEAF TABLE AND CHAIRS [illegible]

ALL WHITE [illegible] BEAUTY washer [illegible]

[illegible]

ADDING MACHINES, CASH REGISTERS [illegible] Johnson Street [illegible]

[illegible]

GIFTS FROM [illegible] Fort Street

ONE ONLY USED [illegible]

[illegible]

TURKEYS GRADE A [illegible]

TAILORING ALTERATIONS REPAIRS Ladies' gents' garments. James Cooper 635 Fort, Suite 13 3-4403

WALLPAPER SPECIALS — ALL LINES reduced. Harris-Andrews Paints Ltd. 711 [illegible] 4-6718.

28 X MISCELLANEOUS FOR SALE

BELL & HOWELL 16 MM SILENT PRO- [illegible]

MANURE PULVERIZED DUCK GUANO [illegible] sack $1.00 [illegible] delivered. [illegible] Farm. Phone Sidney 180

USED RADIOS AND RECORD PLAYERS [illegible]

BABY CARRIAGE $20. CIRCULATING [illegible] 3-5830

WE BUY AND SELL MUSICAL INSTRUMENTS, cameras, trunks, sporting goods [illegible] and Trading, 1415 Government 4-5354

A LARGE CRIB, HIGH CHAIR, PLAYPEN, good trunk, clothing, shoes, skates. Thrift Shop, 2668 Douglas

FRENCH POLISHING
Repairs—Furniture Refinishing
SPECIALTY [illegible] 3-4613

PICTURE FRAMING
Williamson's Photo and Art Store [illegible] Fort Street

TITAN [illegible] ONE MAN SAW [illegible] INCH [illegible] Phone [illegible]

[illegible]

AS NEW NO. 46 WESSIX AUTOMATIC [illegible]

JORDAN UPRIGHT DEEP FREEZE [illegible]

WARDROBE NATURAL WOOD $20 [illegible]

[illegible] WOODEN VARNISHED [illegible]

FRANKLIN HEATER NO. 12 GOOD [illegible]

[illegible] WASHING MACHINE PUMP [illegible]

MANTEL COMBINATION RADIO AND [illegible]

[illegible]

WHITE FIGURE SKATES SIZE 11 [illegible]

TREADLE SINGER SEWING MACHINE [illegible]

[illegible]

CIRCULATING HEATER WITH PIPES [illegible]

[illegible]

8 MM MOVIE PROJECTOR [illegible]

[illegible] RUBBER STAMPS [illegible]

FOR PICTURE FRAMING DIXON'S

EATON'S
TRADE-IN DEPARTMENT
[illegible]

OUTSTANDING SPECIALS
[illegible] Washers Each [illegible]
[illegible] Automatic Washers [illegible]
[illegible] Refrigerators Each [illegible]
[illegible]
See These Values in Eaton's Trade-in Department [illegible]

EATON'S
TRADE-IN DEPARTMENT

BY ROY PARRETT

Television is like a drug. Once tasted, a permanent craving for it develops.

People can't live without it.

Things start happening when a TV set stops working. Most viewers don't rest until it is repaired.

Which causes the technicians [illegible] over the week-end.

A repairman's life isn't his own anymore. He is liable to be called from his bath at midnight to repair somebody's ailing set.

It has to be done at once.

Local TV men are a pretty good lot used to the customers' demand for sudden service at unusual hours.

But they can never understand the customers' callous attitude toward the finished job.

After having left some equally important task at his own home, journeying to the customer's residence, examining the TV set, relying on years of experience to diagnose the trouble, drawing on his expensive stock of tools and equipment to repair the fault, he is usually greeted with: "Oh, only a tube eh?"

Which is like looking at the Legislative Buildings and remarking "just a pile of stones."

* * *

Top flight American hockey games are slated for KOMO-TV and KING-TV at 12 noon today.

A re-telecast of the exciting Grey Cup football game in which the Edmonton Eskimos edged the Montreal Alouettes 26-25, is scheduled for CBUT at 1 p.m.

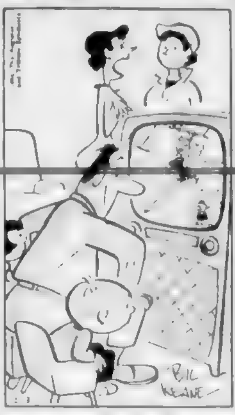

"Jim always sits and watches 'Super Circus' just to please the children."

A conference on KING-TV at 2 with **Bob Hall**, [illegible] of **the NCAA Television Committee**, may answer some of the questions about college football and its future on TV.

If you missed **George Gobel** last week, he's [illegible] on KOMO-TV at [illegible].

Kirby Grant, Gloria Sanders [illegible] **Chinook** [illegible] **"Northwest Territory"** [illegible] KOMO-TV at [illegible].

Jackie Cooper [illegible] **"Stork Bites Man"** [illegible] KOMO-TV at [illegible].

Late Show [illegible] **"The Underdog,"** **Barton MacLane** and **Bobby Larson.**

28 X MISCELLANEOUS FOR SALE

CLEARANCE OF DEMONSTRATOR WASHING MACHINES

[illegible] Reg. $409.50 Sale price $269.50

[illegible] Reg. [illegible] Sale price $249.50

[illegible] Reg. [illegible] Sale price $369.50

[illegible] Beatty Standard washer Reg. [illegible] Sale price $89.50

W. R. MENZIES & CO. LTD.
[illegible] FORT ST.
3-1112

TOYS
NOW ON DISPLAY
EVERYTHING TO DELIGHT THE YOUNGEST AND UP TO THE TEEN-AGER
See Them Now While the Selection [illegible]
DICKINSON & DUNN
[illegible]

TRADE-IN DEPARTMENT
[illegible]
T. EATON CO.
CANADA LTD.

SIMPSON SEARS LIMITED
SPECIAL SILVERPLATE OFFER
[illegible] $39.88
[illegible]
730 YATES STREET [illegible]

ABC ELECTRIC
Rebuilt Vacuum Cleaners from $9.95
[illegible] Fort Street Phone [illegible]

29 WANTED MISCELLANEOUS

[illegible]

CASH FOR [illegible]

[illegible] WANTS SEATS [illegible]

[illegible] BOOKS [illegible] THE [illegible] BOOKSHOP [illegible] Fort St.

[illegible] BUYS GOOD USED [illegible]

WANTED [illegible]

ISLAND JUNK [illegible] BOTTLES [illegible]

WANTED JUNIOR GIRL'S [illegible]

WANTED [illegible] CHILD'S [illegible]

[illegible] PHONE [illegible]

31 A POULTRY, HATCHING EGGS, ETC.

THE CHICKS WHICH [illegible] Now is the time to order your [illegible] 30 years' experience in producing good quality [illegible] Lenzies [illegible] B.C.

[illegible]

TWELVE NEW HAMPSHIRE PULLETS [illegible] New Hampshire pullets [illegible]

ALL KINDS OF HENS WANTED [illegible]

[illegible]

SKOOKUM
BUSINESS BRED CHICKS
[illegible] Prices, catalogue, and full information on request.
[illegible] Hatcheries Ltd.
Box [illegible], New Westminster, B.C.

31 C CATTLE

JERSEY COW, GOOD MILKER, DUE TO [illegible]

31 F DOGS

REGISTERED PUREBRED GERMAN [illegible]

FOR SALE [illegible]

[illegible]

31 K PIGS

FOR SALE [illegible]

31L CAGE BIRDS and AVIARIES

[illegible]

31 X MISCELLANEOUS LIVESTOCK

[illegible]

34 HOTELS

[illegible]

JAMES BAY HOTEL
[illegible]

[illegible]

St. James Hotel and Apartments
[illegible]

RITZ HOTEL 710 FORT ST.
[illegible]

GLEN COURT HOTEL
[illegible]

35 BOARD and ROOM

[illegible]

Television for Saturday

Programs subject to last minute changes by stations concerned

CBUT-TV Channel 2	KOMO-TV Channel 4	KING-TV Channel 5	TIME	KTNT-TV Channel 11	KVOS-TV Channel 12	KTVW-TV Channel 13
[illegible]	[illegible]	[illegible]	[illegible]	[illegible]	[illegible]	[illegible]

Television for Sunday

Programs subject to last minute changes by stations concerned

CBUT-TV Channel 2	KOMO-TV Channel 4	KING-TV Channel 5	TIME	KTNT-TV Channel 11	KVOS-TV Channel 12	KTVW-TV Channel 13
[illegible]	[illegible]	[illegible]	[illegible]	[illegible]	[illegible]	[illegible]

35 BOARD and ROOM

[illegible]

36 ROOM and BOARD WANTED

[illegible]

37 ROOMS TO RENT FURNISHED

[illegible]

37A ROOMS TO RENT UNFURNISHED

[illegible]

38 HOUSEKEEPING ROOMS TO RENT, FURNISHED

[illegible]

38 HOUSEKEEPING ROOMS TO RENT, FURNISHED

[illegible]

39 HOUSEKEEPING ROOMS WANTED FURNISHED

[illegible]

40 FLATS AND APARTMENTS TO RENT, FURNISHED

[illegible]

40 FLATS and APARTMENTS TO RENT, FURNISHED

[illegible] WINTER [illegible]

[illegible]

LOW WINTER RATES
[illegible]

40A FLATS and APARTMENTS TO RENT, UNFURNISHED

[illegible]

40 A FLATS AND APARTMENTS TO RENT, UNFURNISHED

[illegible]

[illegible] LTD.

[illegible] LTD.

40B FLATS and APARTMENTS TO RENT, FURNISHED

[illegible]

41 FLATS AND APARTMENTS WANTED, FURNISHED

[illegible]

41A FLATS and APARTMENTS WANTED UNFURNISHED

[illegible]

42 HOUSES TO RENT, FURNISHED

[illegible]

42A HOUSES TO RENT UNFURNISHED

[illegible]

Christmas SHOPPING GUIDE

GIFTS for the HOME

Mc & Mc

Make this Christmas one the whole family will never forget

GIVE THE HOME A TV SET

THE ATLAS
Master series table model. Front mounted speaker [illegible] antenna

THE LIMITED EDITION II
[illegible]

THE COMET
17 inch table model [illegible] speaker. Fine picture and [illegible]

THE TANGO
Smartly styled [illegible] volume and tone [illegible]

THE SAMBA
[illegible] Powerful [illegible] operation

No Down Payment
Up to 24 months to pay!

Free Transportation

Courteous Service

[illegible]

1400 GOVERNMENT STREET

FREE HOME FIRE ALARM
[illegible] heaters, TV sets and refrigerators.
Convenient Terms Arranged
EAGLE SALES & AGENCIES
1014 Fort [illegible]

Visit our Bastion Street [illegible] see [illegible] selection of gifts for everyone's home
Mirrors - Lamps
[illegible]
Coffee Tables [illegible]
And Television
Humber Bros. Furniture
[illegible]

FREE TV!
[illegible]
XMAS GIFT [illegible]
The winner [illegible] FREE [illegible]

ABC TV
[illegible]
742 Fort Street

[illegible]
Magazine [illegible]
HOLLAND BROTHERS & CO
824 FORT STREET [illegible]

SPECIAL ONE ONLY
11 CU. FT. AMANA DEEP-FREEZE
Reg. $429.95 FOR ONLY [illegible]
KENT'S LTD
743 FORT ST [illegible]

CHRISTMAS GIFTS [illegible]
COME IN AND LOOK AROUND
[illegible]
ARROW FURNITURE
747 Yates Street [illegible]

GIFTS for the HOME

YOU'LL GET A BETTER BUY AT
HICKMAN TYE
SPECIAL VALUES FOR A WHITE CHRISTMAS!

[illegible]

Hickman Tye Hardware Co., Ltd.
[illegible] QUADRA STREET PHONE [illegible]
Free Parking on View Street
[illegible] XMAS TV! [illegible]
ATKINSON & PEAR[illegible]

GIFTS for HER

[illegible]

GIFTS FOR HER PALACE
[illegible]

Parker Johnston Ltd
[illegible]

[illegible]

Persian Arts & Crafts
[illegible]

A. F. TAYLOR CO.
[illegible]

GIFTS for the Children

[illegible]

GIFTS for the Children

BOYS' and GIRLS'
BICYCLES
TRICYCLES
[illegible]
SIDEWALK BIKES
A Complete Stock
Immediate Delivery
at
DICKINSON & DUNN

MOM - - DAD
[illegible]

HOBBIES & CRAFTS
[illegible]

SHORT CLEARS
[illegible]
XMAS TREES
[illegible]
Saanich Lumber Yards
OPEN ALL DAY SAT. [illegible]
[illegible]

DON'T PEDDLE OFF
[illegible]

ROBINSON'S
[illegible]

XMAS ALE[illegible]
[illegible] CYCLES
[illegible]

GIFTS for the FAMILY

ATTENTION CHRISTMAS GIFT BUYERS
DEENA'S
GIFT SHOP
[illegible]
DROP IN AND BROWSE AROUND
814 HUMBOLDT STREET

GIFTS OUTDOOR SPORTS

HE'S A FISHERMAN!
[illegible]

PRACTICAL GIFTS
VISIT McQUADES
[illegible] NEXT YEAR [illegible]
Ship Chandlers (McQuades) Ltd
[illegible]

A GIFT FOR THE SPORT FISHERMAN
[illegible]

[illegible] PRODUCTS
[illegible]

FLOWERS—DECORATIONS

MERRY CHRISTMAS
Flowers Say It Better
[illegible] POTTED PLANTS
POINSETTIAS AZALEAS CYCLAMEN

ORDER HOLLY NOW!
[illegible]
LAYRITZ NURSERIES
[illegible]

GIFTS for HIM

[illegible]ARAN SEAT COVERS
[illegible] $19.75
[illegible]
NATIONAL MOTORS LTD
[illegible]

THE SHAVER SHOP
Offers 30 Day Free Trial
[illegible]

FLASH
[illegible]
Williamson's Photo and Art Store
[illegible]

GIFTS for the FAMILY

STEWART & HUDSON LTD
Give Him a Hobby Corner This Christmas
[illegible]
STEWART & HUDSON LTD
[illegible]
OPEN ALL DAY SATURDAY
[illegible] OF FREE PARKING

GIFTS for EVERYONE

THE IDEAL FAMILY GIFT

A Gift To Be Remembered Throughout the Year

A SUBSCRIPTION to the DAILY COLONIST

[illegible]

JUST TELEPHONE
COLONIST CIRCULATION DEPT
[illegible]

47 CARS FOR SALE

1940 FORD SEDAN, 1946 MOTOR. What offers? 4-9441

1947 HILLMAN, [illegible] CASH, IN GOOD shape. Phone 8-3382

[illegible] PERFECT, NO DOWN PAYMENT [illegible]

[illegible]

1938 FORD COACH, RUNNING ORDER. [illegible]

J. M. WOOD MOTORS

FOR THE FINEST SELECTION OF USED CARS

Our mechanics go over every inch of every car and truck checking and double checking. We grade every car according to its condition. What we know about our cars we tell you before you buy.

COME AND SEE THESE FINE CARS

1949	[illegible]	$1159
1948	[illegible]	$979
1949	PONTIAC SEDAN SIX Heater [illegible]	$1199
1950	[illegible]	$1349
1946	[illegible]	$550
1950	[illegible]	$1349
1950	[illegible]	$1629
1951	[illegible]	$1295

USED TRUCKS
ALWAYS A GOOD SELECTION

1947	STUDEBAKER [illegible]	$795
1948	[illegible]	$699
1947	[illegible]	$899

J. M WOOD MOTORS
Dodge - De Soto Dealer
1033-1061 Yates at Cook
Phone 4-7196
Open Eves. Until 10 P.M.

FOR GOOD MERCHANDISE AND SERVICE
[illegible]
CAPITOL CITY SERVICE
1850 DOUGLAS PHONE [illegible]

1947	MERCURY [illegible]	$795
1950	[illegible]	$695
1950	[illegible] motor overhauled	$1195
1951	[illegible]	$1450
1954	[illegible] SAVE	$350
1954	[illegible] SAVE	$400

LOW COST MOTORING
BUY A GUARANTEED USED CAR

1952	[illegible]	$1295
1951	[illegible]	$1095
1948	[illegible] SEDAN	$395
1950	[illegible] SEDAN	$795
1940	[illegible]	$815

[illegible] MANY MORE
[illegible]

BRITISH AUTO CENTRE LTD
[illegible]

TRY PATRICK'S
[illegible] YATES [illegible] USED CARS [illegible]

52	[illegible]	$3999
46	[illegible]	$599
40	MERCURY [illegible]	$299

New
AUSTINS
FOR THE BEST DEAL IN TOWN SEE
MASTERS MOTOR CO. LTD.
AUTHORIZED AUSTIN DEALER
815 View [illegible]

47 CARS FOR SALE

NEW FOR YOU AND THE FAMILY TOO
A BETTER CAR FOR CHRISTMAS
NO PAYMENTS TILL FEBRUARY, 1955
CHOICE OF TWO AT $797

46	BUICK SEDAN [illegible]	$797
49	CHEVROLET DE LUXE SEDAN	$797
51	BUICK RIVIERA COUPE [illegible]	$2100
54	PONTIAC DE LUXE SEDAN [illegible]	$2495
52	MONARCH SEDAN [illegible]	$2295
52	[illegible] HOLIDAY COUPE [illegible]	$2495
54	MONARCH SEDAN [illegible]	$3435
53	PONTIAC DE LUXE SEDAN [illegible]	$1995
53	METEOR CUSTOM SEDAN [illegible]	$1975
53	PONTIAC LAURENTIAN SEDAN	$2100
52	PONTIAC SEDAN DE LUXE [illegible]	$1595
52	CHEVROLET DE LUXE SEDAN [illegible]	$1495
51	PONTIAC DE LUXE SEDAN [illegible]	$1495
51	[illegible] CHIEFTAIN [illegible]	$1695
47	BUICK SEDAN [illegible]	$1195

CHOICE OF TWO AT $1195

50	[illegible] DE LUXE SEDAN [illegible]	$1195
50	CHEVROLET DE LUXE SEDAN [illegible]	$1195
51	CHEVROLET 3-PASS. COUPE [illegible]	$1395
50	PONTIAC CHIEFTAIN SEDAN [illegible]	$1295
50	PONTIAC SEDAN	$1195
50	PONTIAC CHIEFTAIN SEDAN [illegible]	$1395
51	BUICK TWO DOOR SEDAN [illegible]	$1898
49	OLDSMOBILE SEDAN [illegible]	$1195
50	[illegible] TWO DOOR SEDAN [illegible]	$1195
47	[illegible] SEDANETTE [illegible]	$696
47	NASH SEDAN [illegible]	$696
49	MERCURY SEDAN [illegible]	$1150
48	PONTIAC PASS COUPE Radio Heater	$895
51	AUSTIN SEDAN [illegible]	$695
49	AUSTIN SEDAN [illegible]	$475
46	MORRIS SEDAN	$195
49	HILLMAN SEDAN	$475

HALF PRICE SPECIALS

36	[illegible] SEDAN Was [illegible]	$97.50
41	[illegible] Was [illegible]	$247.50
37	[illegible]	$75.00
41	[illegible] SEDAN Was [illegible]	$150.00
37	BUICK SEDAN Was [illegible]	$150.00
37	PLYMOUTH SEDAN Was [illegible]	$147.50
36	PLYMOUTH SEDAN Was $200 NOW	$100.00

GOOD TRUCKS AT BARGAIN PRICES

47	[illegible] TON PICKUP	$395
46	G.M.C. ½-TON PICKUP	$545
49	[illegible]	$299
52	PONTIAC SEDAN DELIVERY	$1395
47	[illegible] PANEL	$495
48	PONTIAC SEDAN DELIVERY	$895

All Cars and Trucks With Anti-Freeze

For the Car of Your Choice See
EMPRESS MOTORS
Fort at Quadra
Phone 2-7121
Quadra at View

COMPARE OUR VALUES

1952	STUDEBAKER SEDAN [illegible]	$1595
1952	HILLMAN SEDAN [illegible]	$1095
1950	HILLMAN SEDAN [illegible]	$645
1950	[illegible] COACH	$695
1950	STUDEBAKER SEDAN [illegible]	$1095
1947	HILLMAN SEDAN	$395
1950	PREFECT SEDAN	$295
1946	[illegible] SEDANETTE [illegible]	$995

JAMESON MOTORS LTD
3-3441 740 BROUGHTON ST., VICTORIA B.C.

47 CARS FOR SALE

WILSON MOTORS

$100 CASH
HAPPY CABBAGE
FOR CHRISTMAS

SEE OUR AD PAGE [illegible]

ENJOY
LOWEST PRICES
IN TOWN
GET A BONUS
$100
WITH THE CAR
YOU BUY AT

WILSON MOTORS
YATES AT QUADRA
[illegible]

OLSON'S

7-DAY EXCHANGE
30-60 Day Guarantees

$349—$349—$349
CAN BE YOUR DOWN PAYMENT ON 1950-51 AUTOMOBILES

$399—$399—$399
ON 1952-53-54

1954	PLYMOUTH SEDAN [illegible]	$2197
1953	DODGE REGENT [illegible]	$1897
1952	[illegible]	$1697
1951	[illegible]	$1297

TRANSPORTATION SPECIALS

1941	[illegible]	$299
1938	[illegible]	$49

WE TRADE
WE FINANCE

Shop Till 9:30 P.M. Under 30,000 Watts of Daylight

OLSON'S
[illegible] Yates [illegible]

NATIONAL MOTORS LTD.
YOUR FORD DEALER
The Largest Used Car Lot on Vancouver Island
DRIVE IN NO PARKING PROBLEMS

1953	CHEVROLET CLUB COUPE [illegible]	$1795
1953	[illegible] SEDAN [illegible]	$1395
1952	[illegible]	$795

[illegible]

TRUCK CLEARANCE SALE
[illegible]
4-8177 819 YATES ST.

$ $ $ $
CASH
We Will Pay Cash for 10 Clean Used Cars
Trade Up
Trade Down
Sell For Cash
Buy for Cash
LOWEST PRICES IN VICTORIA
ARTHUR G. BROWN LTD
845 Yates
OPEN TILL 9 P.M.

47 CARS FOR SALE

PLIMLEY'S
AT
1010-1020 YATES ST.

EARNED THEIR REPUTATION
THRU 60 YEARS OF FAIR DEALING
ASK THE OWNERS WHO BUY FROM US AGAIN AND AGAIN
The following cars have all been reconditioned and winterized in our own shop. This is just one [illegible] the Plimley [illegible] satisfaction program.

PRICED TOO LOW TO PASS UP

52	METEOR SEDAN [illegible]	$566
52	[illegible] SEDAN	$550
52	[illegible] SEDAN	$525
52	[illegible]	$900
54	[illegible]	$650

[illegible] SPECIAL

49	[illegible]	$495
50	[illegible]	$695
50	[illegible]	$925
50	[illegible]	$1220
53	[illegible]	$2445
51	[illegible]	$2995
49	[illegible]	$1025
51	[illegible]	$545
53	[illegible]	$1445
51	[illegible]	$695

Don't Forget the NASH METROPOLITAN for Christmas
THOMAS PLIMLEY LTD.
1010-1020 YATES STREET
[illegible]

WHY PAY MORE?
Lowest Prices Highest Quality at Gladwell's

1954 Meteor Skyliner Hardtop Coupe
[illegible] new car [illegible]
$3095

1952 Vanguard Sedan
[illegible]
$1175

1950 Pontiac Sedan
[illegible] Compare this
$1099

1949 Ford Coupe
[illegible] Best buy in town.
$695

1946 Monarch Sedan
[illegible]
$495

1949 Austin A-40 Sedan
[illegible]
$484

Trade Up or Trade Down at
GLADWELL MOTORS LTD.
Pandora at Quadra
2-2111

J-M MOTORS
1131 Yates at Cook
Phone 4-7196
RECONDITIONED AND GUARANTEED USED CARS

1953	METEOR [illegible]	$775
1951	CHEVROLET DE LUXE SEDAN [illegible]	$1549
1953	AUSTIN A40 CONVERTIBLE [illegible]	$1395
1954	AUSTIN A40 SEDAN Heater	$1495
1953	[illegible]	$1495
1951	[illegible] DE LUXE TUDOR	$1299
1951	[illegible] COACH [illegible]	$1497
1950	[illegible]	$1295

[illegible]

J-M MOTORS
4-7196
[illegible]

MIDTOWN AUTO SALES
[illegible] SEDANETTE Radio [illegible]
WE TRADE UP OR DOWN
[illegible]

42A HOUSES TO RENT, UNFURNISHED

TYNDALL AVENUE [illegible]

LARGE SEVEN ROOM [illegible]

[illegible]

ATTRACTIVE TWO-BEDROOM [illegible]

[illegible]

FOUR ROOM HOUSE TO RENT [illegible]

TWO BEDROOM OAK BAY DUPLEX [illegible]

THREE ROOM [illegible]

GENTLEMAN WILL SHARE HOME [illegible]

HOUSE AND UPPER FLAT TO RENT [illegible]

42B HOUSES TO RENT FURNISHED OR UNFURNISHED

ALERT SERVICE TRANSFER CO. LTD. When moving call us for fast, reliable service anywhere in B.C. Safe moving [illegible]

HOUSE, ONE BEDROOM, CABINET kitchen [illegible]

JEEVES BROS. MOVING AND storage. Local and long distance [illegible]

43A HOUSES WANTED TO RENT, UNFURNISHED

REQUIRED, TWO-BEDROOM [illegible]

THREE OR FOUR ROOM APARTMENT [illegible]

FAMILY WITH 2 CHILDREN NEED [illegible]

HOUSE WANTED BY MIDDLE-AGED couple [illegible] Phone 2-1706

43A HOUSES WANTED TO RENT UNFURNISHED

[illegible]

44 HALLS, STORES and OFFICES TO RENT

[illegible]

45 MISCELLANEOUS TO RENT

[illegible]

47 CARS FOR SALE

[illegible]

47 CARS FOR SALE

[illegible] sedan beautiful [illegible] heater [illegible]

[illegible] only $2.65, trade or terms. Can be seen at [illegible] 1855 Fort. Phone 4-2433

LATE '51 CHEV. SPORTS COUPE LOW [illegible]

[illegible]

NEED CASH?
Loans [illegible]
[illegible] W. MILLER & CO.
[illegible]

[illegible]

[illegible] Body damaged [illegible]

47 CARS FOR SALE

$895 A 1948 CHEVROLET TWO DOOR with low mileage, good tires. Phone 2-8705 [illegible] or [illegible]

[illegible] HILLMAN [illegible] new tires, a real car for only $1,050. 1952 Vanguard economical transportation $950. Owner Sidney [illegible]

[illegible] HILLMAN SEDAN, VERY GOOD [illegible]

[illegible]

[illegible] AND HEATER [illegible]

[illegible] FULLY EQUIPPED [illegible]

[illegible] HUDSON CONVERTIBLE [illegible]

[illegible] MUST SELL [illegible]

47 CARS FOR SALE

NATIONAL MOTORS

CHRISTMAS CARS
EXCELLENT GIFTS
for
YOUR MOTHER-IN-LAW

SATURDAY
2 FOR 1
SALE

The person who buys a car for $500 or more from National's main used car lot will receive another car for $1.

Shop early while they last. 30 to choose from.

4-8177 819 YATES ST

SPEEDWAY MOTORS
USED CARS
[illegible]

1951	[illegible]	$1295
1952	[illegible]	$1675
1949	[illegible]	$395
1942	[illegible]	$295
1953	[illegible]	$1395
1953	[illegible]	$895

[illegible]

Speedway Motors Ltd
Volkswagen Sales, Service and Parts
Yates at Quadra — 4-2421

LOUIS NELSON
LTD
819 Johnson Street 3-0111 833 Pandora

1954	[illegible]	$1895
1955	[illegible]	$2295
1950	[illegible]	$745

[illegible]

NEWPORT MOTORS

51	[illegible]	$645
51	[illegible] SEDAN [illegible]	$595
49	[illegible]	$995

SPECIAL BUY
[illegible]
WILLYS SEDAN
[illegible]

MASTERS MOTOR CO. LTD.
[illegible]

ESQUIMALT SERVICE
Corner [illegible] and [illegible]
[illegible]

47A TRUCKS and TRAILERS FOR SALE

[illegible]

MOONEY & SONS
INTERNATIONAL HARVESTER DEALERS

TRUCKS FOR SALE
DECEMBER SPECIAL
[illegible]

47B PARTS, TIRES and ACCESSORIES

[illegible] '48 PLYMOUTH SEDAN [illegible] Auto Wreckers [illegible]

SPECIAL
[illegible] Quadra Street [illegible]

CLARK'S AUTO PARTS [illegible] Used parts for cars and trucks [illegible]

New 12 Volt
Acme Fiberglas Batteries
$23 Each
TWENTY-FOUR MONTHS GUARANTEE
[illegible] Acme Batteries
FRANCIS BATTERIES & TIRES LTD.
2412 Quadra Street [illegible]

47C AUTO REPAIRS and SERVICE

RADIATOR SERVICE AND REPAIRS [illegible] See WILSON MOTORS, Yates at Quadra.

WE HAVE A GOOD NAME
MORGAN & TUCKER
[illegible]
YATES AT QUADRA or PHONE [illegible]

EXPERT AUTO REPAIRS
30 YEARS EXPERIENCE [illegible] Free estimates. Speedometer and wiper repairs. [illegible] Johnson [illegible]

47D AUTO FINANCING and INSURANCE

INSURANCE [illegible] AUTOMOBILE, FIRE, Life [illegible] Backler, 1006 Government. Phone [illegible]

47D AUTO FINANCING and INSURANCE

[illegible] MORRAY FINANCE LTD [illegible]

MOONEY'S AUTO BODY SHOP 3-4177 [illegible]

[illegible]

AUTOMOBILE FINANCING
[illegible]
LOANS
[illegible]
[illegible] Finances Limited
[illegible]

FINANCING A CAR?
[illegible]

47E AUTO BODY REPAIRS and PAINTING

[illegible] RADIATOR REPAIRS [illegible]

48 CARS and TRUCKS WANTED

[illegible] MILEAGE [illegible]

CASH FOR CARS
AT
GLADWELL'S
We Need Late Model Cars
YOU CAN
[illegible]

GLADWELL MOTORS LTD.
[illegible] at Cordova 2-2111

49 BOATS and MARINE FOR SALE and WANTED

[illegible]

TAKE ADVANTAGE [illegible]

[illegible] MARINE SALES & SERVICE [illegible]

[illegible] RACING PROPELLERS [illegible]

[illegible] YELLOW CEDAR [illegible]

CHRYSLER MARINE DEALERS
[illegible]

[illegible] MARINE WORKS [illegible]

[illegible] DESIGNED CAT BOAT [illegible]

XMAS GIFTS
[illegible]

Ship Chandlers (McQuade's) Ltd.
[illegible]

51A MORTGAGE LOANS

FUNDS ON HAND AND IMMEDIATELY AVAILABLE FOR MORTGAGE LOANS [illegible] mortgages and agreements purchased.

P. R. BROWN & SONS LIMITED
[illegible] for over 60 years
[illegible] Broad Street [illegible]

WE HAVE COMPANY AND PRIVATE [illegible]

[illegible] LARGE OR SMALL [illegible] 1224 Government Street.

WE HAVE BUYERS FOR GOOD SECOND [illegible] Jones & Scott [illegible]

WOULD LIKE TO BUY YOUR FIRST [illegible]

LIMITED AMOUNT OF MONEY AVAILABLE for first, second mortgages. [illegible] of Financial Survey [illegible]

[illegible] $30,000 TO INVEST IN [illegible]

GOOD INVESTMENTS
[illegible]

52 WANTED TO BORROW

WANTED CLIENTS WITH LARGE OR [illegible]

[illegible] AVAILABLE FOR [illegible]

WELL SECURED
FIRST MORTGAGES
[illegible]
Financial Survey Limited
[illegible]

53A TIMBER FOR SALE AND WANTED

[illegible] FROM [illegible]
[illegible]

53A TIMBER FOR SALE AND WANTED

HAVE YOU A PIECE OF PROPERTY [illegible]

54 BUSINESS OPPORTUNITIES

BACHELOR WANTED
[illegible]
DUNKER & CO. REALTY
[illegible]

[illegible]

CITY HARDWARE STORE, SPECIOUS [illegible]

[illegible] AND SUBSTANTIAL [illegible]

[illegible] APARTMENTS, GOOD EQUIP [illegible]

APARTMENT [illegible]

[illegible] STORE NOW VACANT [illegible]

FOR SALE, CUSTOM BUILT MODERN STORE DISPLAY STANDS [illegible]

SECURITY
COMFORT
GRACIOUS LIVING
WHAT $25,000 CASH WILL DO FOR YOU
1st [illegible]
2nd [illegible]
3rd [illegible]
4th [illegible]
5th [illegible]
J. M. Chapman [illegible]

PEMBERTON HOLMES LTD
1002 GOVERNMENT STREET 4-8124

UNUSUAL VALUE
IN MODERN DUPLEX
[illegible]
$14,700

F. N. CABELDU LTD
[illegible] BROAD ST.
[illegible]
$70,000
[illegible]
$36,750

FRASER BISCOE
[illegible]

STEAK HOUSE
Unusual De Luxe Business
[illegible]
$12,600

[illegible] LIMITED

Bobby Sox

By Marty Links

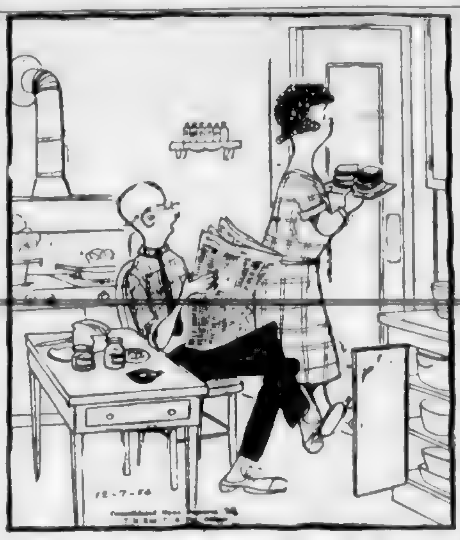

"I don't mind giving Alvin breakfast, lunch and dinner—it's those in-between snacks that're killing me!"

54 BUSINESS OPPORTUNITIES

TRIPLEX
14 [illegible]
On Your Investment
[illegible]
$21,500

Christ Church Cathedral Area
$170 Per Month
Plus Your Own Living Quarters
[illegible]
$19,900
$1200
$7950

Sell or Exchange
4-SUITE APARTMENT
[illegible]

GEORGE RANDALL LIMITED
[illegible] DOUGLAS STREET [illegible]

DOUGLAS STREET
[illegible]
FRONTAGE ON DOUGLAS STREET
[illegible]

A. BERNARD & CO. LTD.
[illegible] FORT STREET

$1000 — DOWN — $1000
UP AND DOWN DUPLEX
[illegible]
$10,500

5-SUITE APARTMENT
$2000 — DOWN — $2000
HIGH QUADRA
[illegible]
$17,800

OAK BAY
[illegible]
$28,000

GROCETERIA
[illegible]
$5500

PEMBERTON HOLMES LTD
[illegible]

WATERFRONT
APARTMENTS
EXCLUSIVE AREAS
TOP RETURNS
[illegible]

54 BUSINESS OPPORTUNITIES

PRICE REDUCED
Was $12,600 — Now $10,900
[illegible]

55 EXCHANGE REAL ESTATE

[illegible]

56 LISTINGS CANCELLED

[illegible]

56A LISTINGS WANTED

[illegible]

URGENT
[illegible]

H. G. DALBY & CO. LTD
[illegible]

57 HOUSES FOR SALE

N.H.A. HOMES
[illegible]

57 HOUSES FOR SALE

[illegible]

$1000 EXCLUSIVE
[illegible]

OAK BAY [illegible]

[illegible]

57 HOUSES FOR SALE

[illegible] FIVE-ROOM [illegible]

[illegible]

MONTREAL TRUST CO.
[illegible] GOVERNMENT STREET

UPLANDS
[illegible]
$16,800

ALSO
FAIRFIELD CLOSE TO SEA
[illegible]
$10,500

McCANDLESS REALTY
[illegible]

CADBORO BAY
[illegible]
$10,500

HOME [illegible]
[illegible]
$5750

[illegible] BAY [illegible]
[illegible]
$13,750

F. N. CABELDU LTD.
[illegible] BROAD ST. [illegible]
HANDYMAN
$6950
[illegible]
$6975
$10,500
[illegible]

QUEENSWOOD
[illegible]
$14,750

FARM
4 MILE CIRCLE
[illegible]
$25,000

OAK BAY — MUST SELL
[illegible]
$12,600

H. A. HUMBER LTD
[illegible] BROAD STREET

TAYLOR SPITTAL
1210 Broad St 4-9358

[illegible]
$10,500

GILLESPIE, HART & CO. LTD.
[illegible] FORT STREET
IMMACULATE BUNGALOW
Hot Water Heating
$2500 Down
Balance as Rent
[illegible]
$6500
[illegible]
$9875
[illegible]
$15,000
[illegible]
$2000

8 ROOMS
FULL PRICE $4750
[illegible]

THE CITY BROKERAGE
[illegible]

NO DOWN PAYMENT
[illegible]

H. W. MILLER & CO.
[illegible]

57 HOUSES FOR SALE

TOWN & COUNTRY HOMES
[illegible]

OAK BAY BARGAIN
DUPLEX
[illegible]
$9500

[illegible] FULL PRICE
LOW DOWN PAYMENT
[illegible]

EAST OF [illegible]
[illegible] $4750
[illegible]

962 TATTERSAL
$1300 DOWN, $1300
[illegible]
$5200

NEW [illegible] BUNGALOW
[illegible]

[illegible] DOWN [illegible]
[illegible]
$6700

J. H. WHITTOME
[illegible]
TWO BATHROOMS
[illegible]
$15,800

MOVE IN BEFORE SANTA COMES
[illegible]
$5850

[illegible]
LOW DOWN PAYMENT
[illegible]
$7200

LOCATION [illegible]
[illegible]
$10,000

[illegible] BAY
IMMEDIATE POSSESSION
[illegible]
$5250

FAIRFIELD
3 BEDROOMS
[illegible]
$9000

FRASER BISCOE
[illegible]

[illegible]
$1000 DOWN [illegible]
[illegible]
$8950

OAK BAY
"AMONGST THE OAKS"
[illegible]
$12,500

[illegible] FIVE ROOMS
[illegible] AUTOMATIC HEAT
AIR CONDITIONED
[illegible]
$9500

[illegible] & CO LTD
[illegible]

Heavenly Daze

By Ben Martin

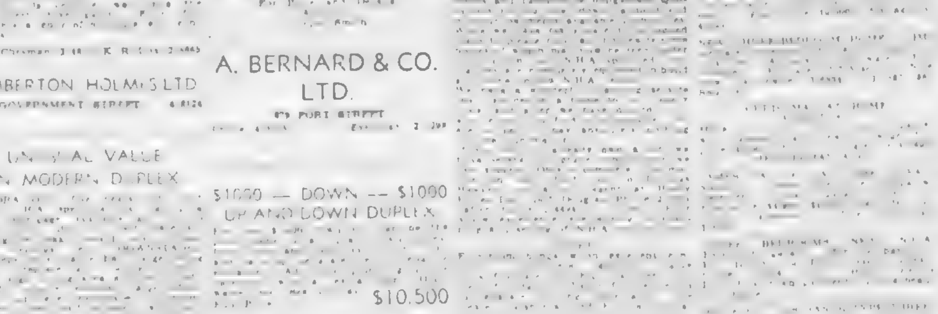
JULIE, I BRUNG YOU A CHRISTMAS PRESENT. HERE IT IS, DE NORTH STAR!
GEE, IT'S BEAUTIFUL!
IT'S THE NICEST CHRISTMAS PRESENT I'VE EVER HAD. I'LL KEEP IT FOREVER AND EVER
BEN MARTIN

57 HOUSES FOR SALE

WESTERN
HOMES LTD.

$600 DOWN $600
$4750 FULL PRICE

[illegible]

N H A DUPLEX
MORTGAGE

$14 700

"AUTOMATIC OIL"
"HOT WATER HEATING"
"THREE BEDROOMS"
"LOW DOWN PAYMENT"
"LOVELY WATER VIEW"

$11 000

OAK BAY
OIL-O-MATIC HEAT
8 YEAR OLD STUCCO

$12 600

DEAN HEIGHTS
OIL-O-MATIC HEAT

$6300

ONLY $1200 DOWN
MODERN
BUNGALOW

$8400

RITHET
706 Fort [illegible] 2-4251

NEW — NEW
THREE BEDROOMS

$11 550

ST. CHARLES AREA
4 BEDROOMS
BARGAIN

$12 600

OAK BAY
EXCELLENT FAMILY HOME

$21 [illegible]

JOHNSTON'S

NEW THREE-BEDROOM

$9500

FULL $3500 PRICE
WITH TERMS

$3500

ESQUIMALT
$1600 Down $[illegible]
$95 MONTH REVENUE

$8200

(Member of the Real Estate Board)

57 HOUSES FOR SALE

HARRY FOSTER
LIMITED

LOVELY
QUEENSWOOD
Vacant-New
Six Rooms
Oil-O-Matic Heat
Nature's ½-Acre

$14 700

OUTSTANDING
OPPORTUNITY
GORGE
2858 WYNDEATT
$9500

$9500

MODERN BUNGALOW
OIL O MATIC
MOVE IN TODAY

$8400

ESQUIMALT
6 ROOMS — 1 FLOOR
Excellent Condition
$2000 Down Payment
$7850

CAPITAL CITY
610 CORMORANT STREET

OAK BAY
$1500 DOWN

$7850

FAIRFIELD
Three Bedrooms

$10 500

$10 500

FAMILY HOME

$7600

$9790

YORKSHIRE

OAK BAY

$13 000

$9900

HOLLICK REALTY

CHRISTMAS GIFT

Office 3-9733 1118 Quadra

57 HOUSES FOR SALE

PEMBERTON, HOLMES LTD.
1002 GOVERNMENT STREET

NEW N.H.A.
HIGH LOCATION

$10,750

REASONABLE
DOWN PAYMENT

$11,600

OAK BAY
NEAR BEACH

$9875

A BEAUTIFUL HOME
PLUS INCOME

$9500

JAMES BAY
SMALL DOWN
CLOSE TO PARK

$5250

FAIRFIELD

$12 000

HAGAR'S

OAK BAY
3 BEDROOMS AND DEN
With Sea View

$22 000

BEACH DRIVE
4 BEDROOMS

$18 000

SMALL HOMES

[illegible]	$4200
[illegible]	$5500
[illegible]	$4600
[illegible]	$4600
[illegible]	$4[illegible]

HAGAR & WAYNE LTD.
Member of the Real Estate Board

HICKS REALTY

AFTER A BUSY DAY

$9950

$9800

$1[illegible] DOWN

$7[illegible]

$5900

BE HOME FOR CHRISTMAS
ONLY $1200 DOWN

$5150

$4650

LIFE'S LIKE THAT By Fred Neher
HI-TEENS
CHICKEN CATCHER

"It's the old eternal triangle . . . she, him and his jalopy!"

57 HOUSES FOR SALE

P. R. BROWN

THE TREND

$13,750

$1500 DOWN
NEW SIX-ROOM
BUNGALOW

$10 500

C. N. Montague

ESQUIMALT
LOVELY RANCHER

$12 900

WORTH WAITING FOR

$18 000

$5850

THE B.C. LAND
& Investment Agency Ltd.

$7800

$8950

$16 900

$14 900

The Royal Trust Company

OAK BAY

$6800

The Royal Trust Company

Evenings 3-8759

57 HOUSES FOR SALE

K & S

THIRTY-ONE LOTS

$10 500

$10 950

$14 000

SEAFRONT BUNGALOW

$15 750

KER & STEPHENSON
LIMITED

A. BERNARD
& CO. LTD.

$12 500

$7150

$8950

NEWSTEAD'S
CHRISTMAS SPECIAL

$7250

331 ARNOTT

$7950

NEWSTEAD REALTY LTD.
744 FORT STREET

57 HOUSES FOR SALE

BOORMAN'S

WE NEED LISTINGS
ONE CALL FROM YOU WILL GET IN-
TYPES OF PROPERTY NEEDED

CUTE AND NEW!!
TWO BEDROOM
SHELBOURNE AREA

$7500

A COMFORTABLE
HOME
or
INVESTMENT
with a
POSSIBLE RETURN OF
15%
(After Paying Principal
Interest, Taxes and
Fire Insurance)

$7900

BE SETTLED FOR SANTA
CHRISTMAS SPECIAL
HIGH LOCATION

$7950

NEAR BEACH AND PARK
OAK BAY SOUTH

$9850

OAK BAY WILLOWS

$13.650

Boorman Investment
Co. Ltd.

BROWN BROS.
AGENCIES LTD.
Member Real Estate Board of Victoria

DE LUXE ROOMING HOUSE
WITH EXTRA SUITE

$10 800

$6700

$6500

$8900

LEACH & SPARKS

DOWN $400 DOWN
5 ROOMS
$3950

MUST BE SOLD
$1000 (Maybe Less) DOWN
MAKE AN OFFER

1110 Blanshard Street Phone 3-1[illegible]

57 HOUSES FOR SALE

RANDALL'S LTD.

ESQUIMALT

$9950

CITY
$1200 DOWN

$7850

FAIRFIELD
6 Room Bungalow

$8000

$1000 DOWN
3 Bedrooms

$4950

OAK BAY

$11 600

GORGE
VACANT NOW

$7950

GEORGE RANDALL LIMITED

WEEK-END SPECIAL
BRAND NEW

$8250

$10 750

FAIRFIELD BARGAIN

$7500

GOOD VALUE

$10 500

NORTHWESTERN SECURITIES LTD

$39 750

UNDER CONSTRUCTION
N.H.A. 1,137 SQ. FT.
O.I.O Matic $[illegible] Down

$[illegible]

$7100

STEWART CLARK

BUY LIKE RENT

HEISTERMAN & CO.

58 WANTED TO BUY—HOUSES

58 WANTED TO BUY—HOUSES

WANTED

59 PROPERTY FOR SALE

$32 500

$1000

60 PROPERTY WANTED

61 ACREAGE FOR SALE

$4600

61 ACREAGE WANTED

64 FARMS FOR SALE

$18 500

66 FARMS WANTED

NOTICE TO CREDITORS
CHRISTOPHER [illegible] formerly of [illegible] Province of Saskatchewan, Deceased.

THERE OUGHTA' BE A LAW

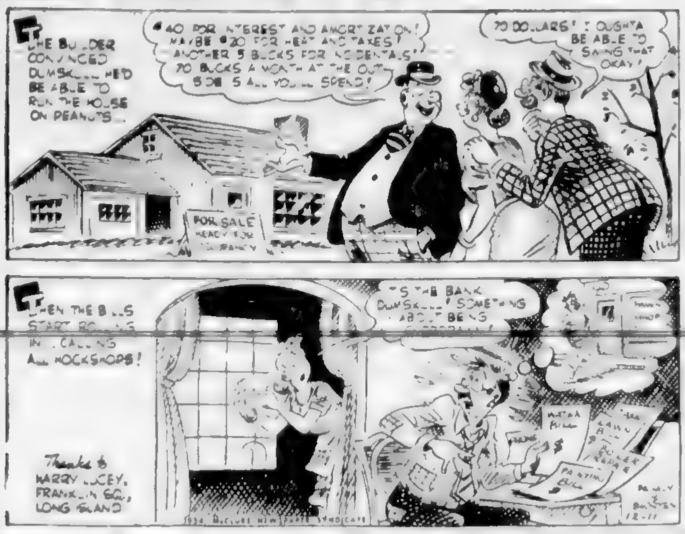
THE BUILDER CONVINCED DUMSKULL HE'D BE ABLE TO RUN THE HOUSE ON PEANUTS...
$40 FOR INTEREST AND AMORTIZATION! MAYBE $20 FOR HEAT AND TAXES! ANOTHER 5 BUCKS FOR INCIDENTALS! 70 BUCKS A MONTH AT THE OUTSIDE IS ALL YOU'LL SPEND!
70 DOLLARS! I OUGHTA BE ABLE TO SWING THAT OKAY!
FOR SALE READY FOR OCCUPANCY
THEN THE BILLS START ROLLING IN... CALLING ALL HOCKSHOPS!
IT'S THE BANK, DUMSKULL! SOMETHING ABOUT BEING...
Thanks to HARRY LUCEY, FRANKLIN SQ., LONG ISLAND
PAWN SHOP
WATER BILL
LAWN BILL
BOILER REPAIR
PAINTING BILL
12-11

Jack-Booted Rowdies Echo Of Dreaded Hitler Thugs

BERLIN (UP)—The jack-booted rowdies and Jew-baiters of the Nazi era have made a sinister reappearance in West Berlin. [illegible]

The biggest shock came at a "German Party" election rally when spectators who refused to sing "Deutschland Ueber Alles" were dragged from their seats, savagely beaten and denounced as "Jewish swine."

[illegible]

But it was not an isolated incident. There have been many others in recent months. [illegible]

"Again the anti-Semites begin to rally," the association [illegible]

OTHER SIGNS

[illegible]

At a recent meeting of the "All-German Bloc," another extremist party, Allied de-Nazification trials were described as "the modern Christian persecution."

[illegible] West Berliners who saw the same thing happen more than 20 years ago are worried.

Seventeen Local Fliers End Refresher Courses

Seventeen persons completed [illegible]

[illegible] The club with 160 active members has enrolled [illegible] new members [illegible]

[illegible] Arthur E. Nash is club president and David Filby is manager.

Pusan Blaze Levels Homes

PUSAN, Korea (AP)—[illegible]

Bright Trees for Institutions

The Christmas [illegible]

[illegible] The trees have been obtained [illegible] and will be brought to Victoria late today to be [illegible]

TODAY IS
Sunbeam SATURDAY
AT
Young & Banfield's
TODAY [illegible]

KIDNEY TROUBLE? BLADDER DISORDER?
Try Dr WITT'S PILLS
FOR RELIEF FROM DISTRESS ACCOMPANYING THESE CONDITIONS.
60¢ — $1.00

WOOD — SPECIAL — WOOD
[illegible] Good for kitchen, furnace [illegible] Best wood in town.
BIG DOUBLE LOAD, ALMOST 1½ CORDS $10.00
TWO DOUBLE LOADS $19.00
TWO UNITS FIR SAWDUST, BULK ONLY $8.00
Agricultural Sawdust and Shavings for Garden and Farm
Free Bark and Waste Damp Sawdust for Road and Fill
O.K. FUEL
Come and see this wood at our yard and office
260 TOPAZ AVENUE IMMEDIATE DELIVERY PHONE 4-2459

PUT UP YOUR OWN ANTENNA
AND ENJOY THIS
RCA VICTOR
Symbol of Quality The World's Most Dependable Television

FOR ONLY 249.95
[illegible]
YOU GET THE POPULAR SIMS' STACKED FOLDED-V ALL-CHANNEL ANTENNA
KENT'S ONE-PRICE TELEVISION AVAILABLE ON EASY TERMS
$24.95 Down! Balance Over 24 Months
Kent's
742 FORT STREET PHONE 3-7101
KENT'S FEATURE VICTORIA'S LARGEST SELECTION OF RECORDS

4 tires, wheels and tubes, one engine, one frame and one body beautifully assembled by Dodge in 1930. 'Course it shows a lot of wear and tear now but if you can move it off National Motors main used car lot on Saturday it's yours for only 99¢
P.S. Sales tax of 5c is extra

DEPARTMENT OF CITIZENSHIP AND IMMIGRATION
INDIAN AFFAIRS BRANCH
SALE OF TIMBER
COWICHAN INDIAN RESERVE

[illegible]

CANADIAN NATIONAL RAILWAYS
WESTERN REGION

[illegible]

Winnipeg, Manitoba [illegible]

IN THE SUPREME COURT OF BRITISH COLUMBIA IN PROBATE

IN THE ESTATE OF ELSIE DUNBAR McPHERSON, DECEASED

TAKE NOTICE [illegible]

Dated at Victoria, B.C., [illegible] of December, 1954.

[illegible]
1006 Government Street, Victoria, B.C.
Solicitor for Executor

ORDER YOUR HOLIDAY BEER Early
FREE Delivery!
BOTTLED BEER
Phone
4-4179
25c per dozen paid for empties. Please have them ready when the driver calls
This advertisement is not published or displayed by the Liquor Control Board or by the Government of British Columbia.

What's in the Stars for You?
THE OLDEST
NAME
IN SCOTCH
FAMOUS FOR
OVER 300 YEARS
HAIG & HAIG FIVE STAR

Scotch Whisky in its golden age embodies the rare skill possessed by those great Houses whose names guarantee perfection and distinguish preference. It's the one spirit that is "right" for every occasion. So make sure it's Scotch—and give it a name . . .
Available in 26⅔ oz. and 13⅓ oz. Bottles
Don't be Vague ... say
Haig & Haig
FIVE STAR
SCOTCH WHISKY
DISTILLED BLENDED AND BOTTLED IN SCOTLAND
This advertisement is not published or displayed by the Liquor Control Board of British Columbia

$20,000 Worth of New Merchandise!
TO BE SOLD IN 4 HOURS
TONIGHT
BY THE
KINSMEN
RADIO
AUCTION!
CJVI
7.30 p.m. to 12.00
Phone 2-6141
[illegible]
1 1954 Ford Fordor Sedan National Motors [illegible]
[illegible]
Donated by [illegible]
GRAND TV PRIZE
To Be Drawn 12.00 Midnight
Note: Bidders Have a Chance to Win a Free Turkey!
(Any large article purchased can be financed)

BLONDIE

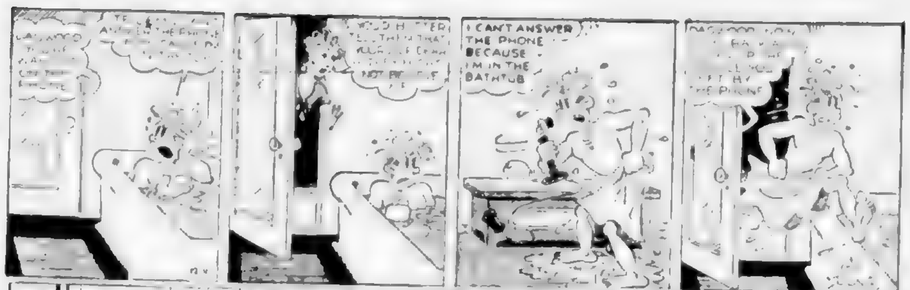
I CAN'T ANSWER THE PHONE BECAUSE I'M IN THE BATHTUB

BEN BOLT

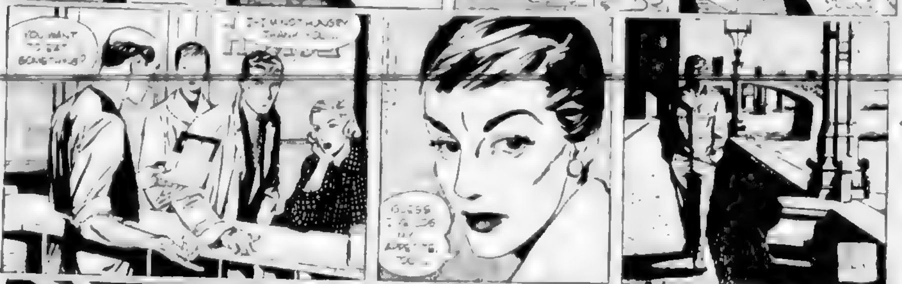
YOU WANT TO EAT SOMETHING?
GUESS I'VE LOST MY APPETITE, TOO

MARY WORTH

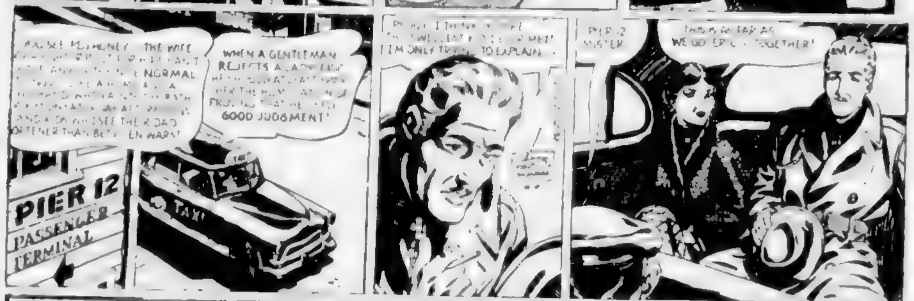
WHEN A GENTLEMAN REJECTS A LADY'S ... GOOD JUDGMENT!
PIER 12 PASSENGER TERMINAL
TAXI
I'M ONLY TRYING TO EXPLAIN
PIER 12, MISTER
THIS IS AS FAR AS WE GO ... TOGETHER!

LIL ABNER

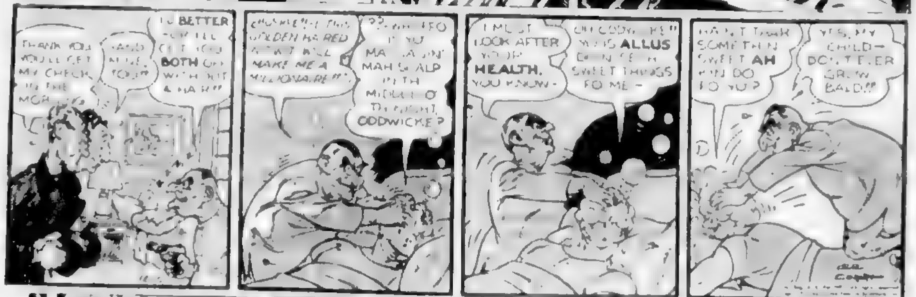
THANK YOU YOU'LL GET MY CHECK IN THE MORNING
BETTER ... BOTH
GOLDEN HAIRED ... WILL MAKE ME A MILLIONAIRE!
MIDDLE O' TH' NIGHT, CODWICKE?
I MUST LOOK AFTER YOUR HEALTH, YOU KNOW
ALLUS ... SWEET THINGS FO' ME
SOMETHIN' SWEET AH KIN DO FO' YO?
YES, MY CHILD— DON'T EVER GROW BALD!!

POGO

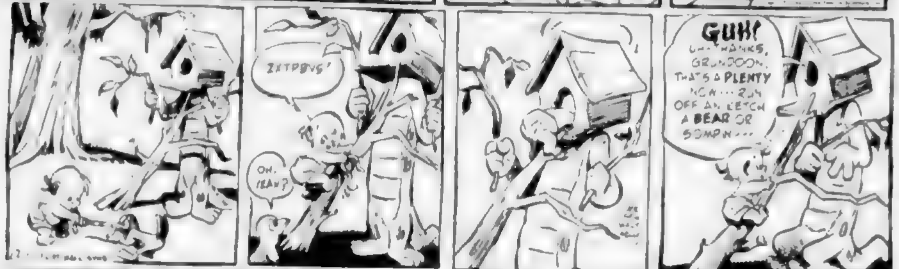
ZZTPBVG!
OH, YEAH?
GUH! UH-THANKS, GRUNDOON. THAT'S A PLENTY NOW ... RUN OFF AN' KETCH A BEAR OR SOMPIN ...

RIP KIRBY

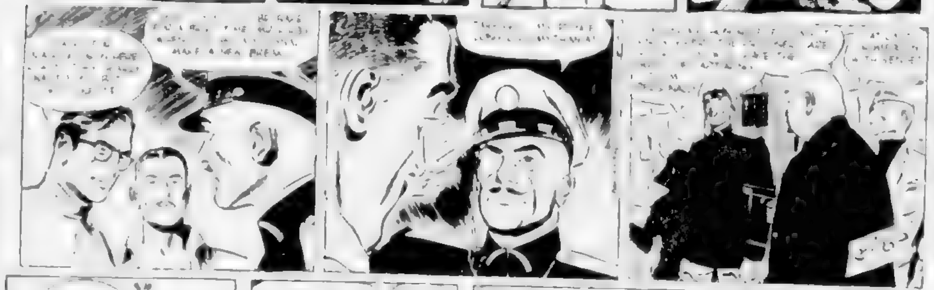

ARCHIE

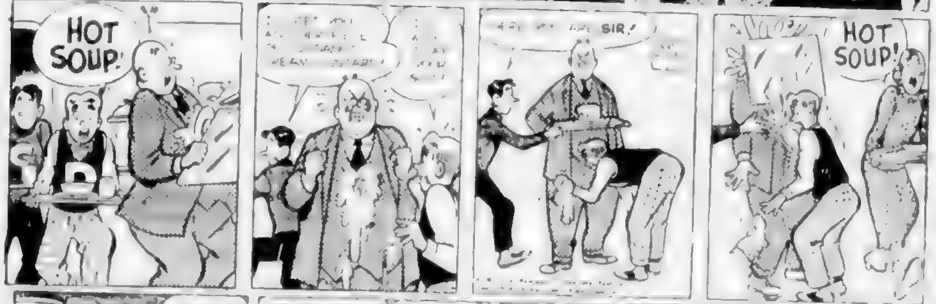
HOT SOUP!
HERE YOU ARE, SIR!
HOT SOUP!

REX MORGAN

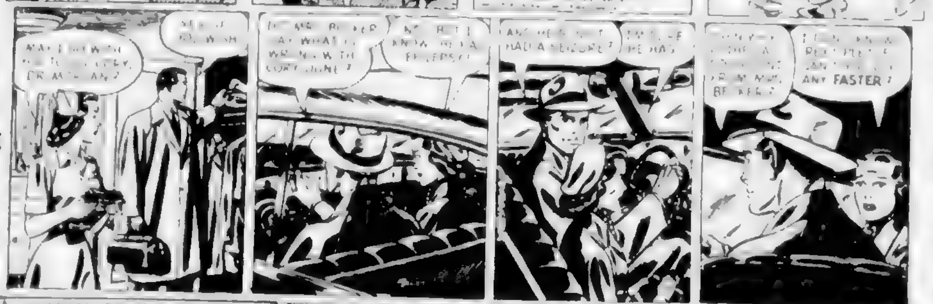
HAD A SEIZURE?
ANY FASTER?

SHANE

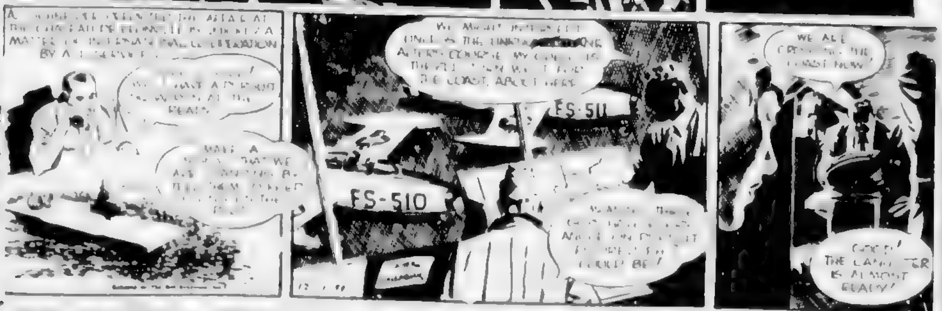
A MATTER OF INTERNATIONAL CELEBRATION
THE COAST, ABOUT HERE
FS-511
FS-510
WE ARE ... THE COAST NOW
GOOD! THE LANCASTER IS ALMOST READY!

KERRY DRAKE

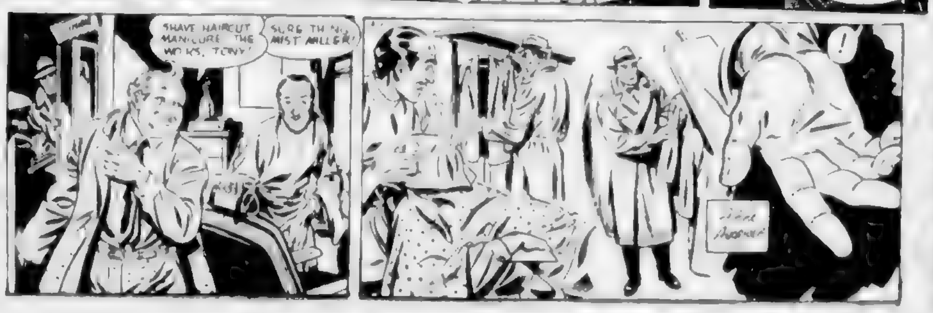
SHAVE, HAIRCUT, MANICURE, THE WORKS, TONY!
SURE THING, MIST' MILLER!
!

JULIET JONES

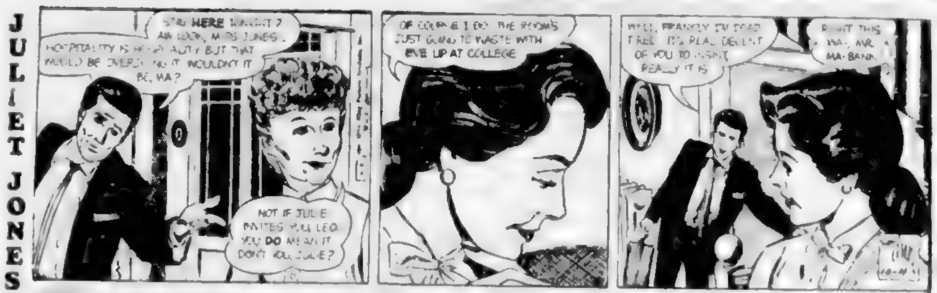
STAY HERE, WASN'T? AW LOOK, MISS JONES ... HOSPITALITY IS HOSPITALITY BUT THAT WOULD BE OVERDOING IT, WOULDN'T IT BE, MA?
NOT IF JULIE INVITES YOU, LEO. YOU DO MEAN IT, DON'T YOU, JULIE?
OF COURSE I DO. THE ROOM'S JUST GOING TO WASTE WITH EVE UP AT COLLEGE
WELL, FRANKLY I'M GLAD. I FEEL IT'S REAL DECENT OF YOU TO INSIST. REALLY IT IS
RIGHT THIS WAY, MR. MA-BANK

JUDGE PARKER

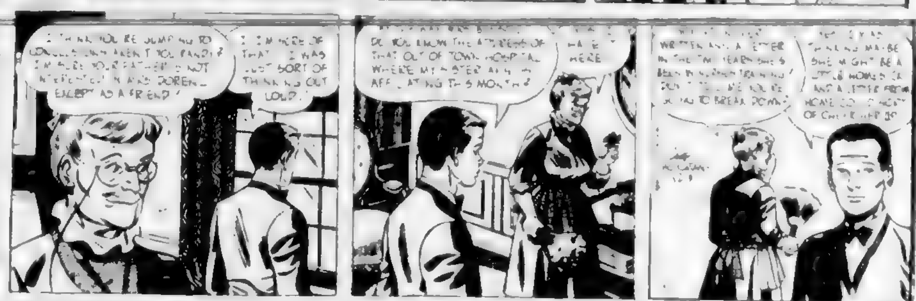
I THINK YOU'RE JUMPING TO CONCLUSIONS, AREN'T YOU, RANDY? I'M SURE YOUR FATHER'S NOT INTERESTED IN ABBY DORENE EXCEPT AS A FRIEND!
I'M SURE OF THAT ... I WAS JUST SORT OF THINKING OUT LOUD!
DO YOU KNOW THE ADDRESS OF THAT OUT OF TOWN HOSPITAL WHERE MY SISTER ... THIS MONTH?
HAVE IT HERE
... WRITTEN ... A LETTER ... GOING TO BREAK DOWN
... SHE MIGHT BE A LITTLE HOMESICK AND A LETTER FROM HOME ...

BERRYS

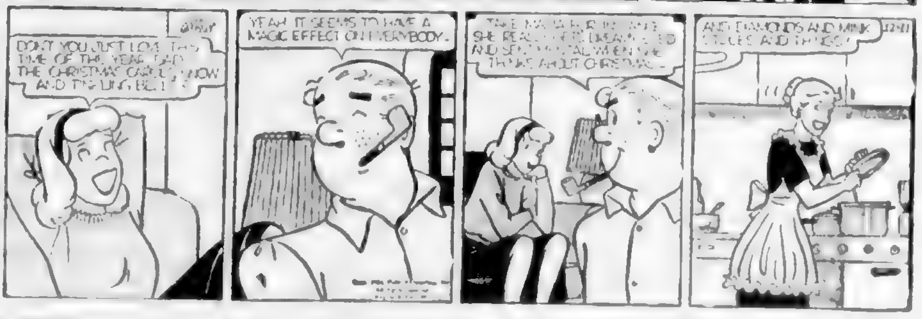
DON'T YOU JUST LOVE THIS TIME OF THE YEAR, DAD? THE CHRISTMAS CAROLS, SNOW AND TINGLING BELLS
YEAH, IT SEEMS TO HAVE A MAGIC EFFECT ON EVERYBODY
... SHE ... AND SENTIMENTAL WHEN SHE THINKS ABOUT CHRISTMAS
AND DIAMONDS AND MINK STOLES AND THINGS!

Daily Astrology

BY
RITA DEL MAR

SATURDAY, DECEMBER 11

[illegible]

Look for your birthdate and horoscope below.

March 21 to April 19 (Aries) — [illegible]

April 20 to May 20 (Taurus) — [illegible]

May 21 to June 21 (Gemini) — [illegible]

June 22 to July 22 (Cancer) — [illegible]

July 23 to August 22 (Leo) — [illegible]

August 23 to September 22 (Virgo) — [illegible]

[illegible]

October 24 to November 21 — [illegible]

[illegible]

SHOWY BUTTERCUP

[illegible]

Winning Contract

By Howard Schenken and
Richard L. Frey

Both sides vulnerable
East dealer

NORTH
♠ K J 10 4
♥ A 7 4
♦ 8 7
♣ 10 7 5 3

WEST
♠ 9 8 7 5 3
♥ J 5 2
♦ J 10 6 2
♣ 4

EAST
♠ Q 2
♥ K Q 9 8 6
♦ K 9 3
♣ K Q 6

SOUTH
♠ A 6
♥ 10 3
♦ A Q 5 4
♣ A J 9 8 2

The bidding

East	South	West	North
1 ♥	Dbl	Pass	1 ♠
Pass	2 ♣	Pass	3 ♣
All Pass			

It goes against the [illegible]

[illegible]

WIFE'S SHARE

[illegible]

U.S. Taste 'Dismal'

ANN ARBOR, Mich. (AP) — [illegible]

Dog Bites, Falls Dead

[illegible] dead.

The Daily Cross-Word Puzzle . . .

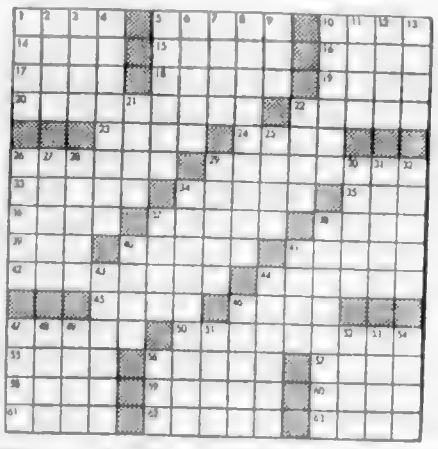
1
2
3
4
5
6
7
8
9
10
11
12
13
14
15
16
17
18
19
20
21
22
23
24
25
26
27
28
29
30
31
32
33
34
35
36
39
42
45
46
47
48
49
50
51
52
53
54
55
56
57
58
59
60
61
62
63

ACROSS

[illegible]

DOWN

[illegible]

Answer to Previous Puzzle

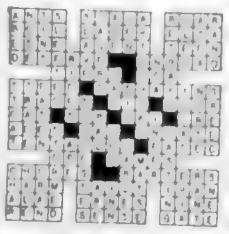

PURE LAMBSWOOL SWEATERS

TWO Famous Names
At ONE Popular Price!

★ TONY DAY
★ GRANDMERE

$8.95

BING FOSTER'S
Slack Shop
1322 DOUGLAS ST.
Across from Rose's Jewelers

MOONEY'S SPECIALS . . .

WHEEL ALIGNMENT
REG. $12.00
SPECIAL $6.00

WHEEL BALANCING
REG. $1.50
SPECIAL $1.00 Per Wheel

SEAT COVERS
TAILOR-MADE
SPECIAL $22.50

MOONEY & SONS
937 VIEW 2-4177

Slain Wife 'Absolutely in My Corner,'—Sheppard

CLEVELAND (AP) — Dr. Samuel Sheppard on Friday [illegible] denied his wife's July 4 murder and said the slain Marilyn Sheppard is "absolutely in my corner." He is on trial for his life in the slaying.

He also testified police cursed him after his arrest July 30 and practically guaranteed him a lighter manslaughter sentence rather than a first degree murder charge if he would confess. He never has confessed.

"I told them I couldn't confess to something I didn't do," the 30-year-old osteopath said.

Earlier Dr Sheppard told how he bore up under the strain of accusation because "Marilyn was in my corner and right beside me."

"Do you feel she is in your corner now?" he was asked by defense counsel William Corrigan.

"She's absolutely in my corner," the defendant replied.

Sheppard said police interrogators during an 11-hour grilling after his arrest called him "a dirty low down . . ." and told him people would point at his little son for years to come, and say "his father killed his mother."

"I told them I didn't do it," Dr. Sheppard continued. "I couldn't do it to [illegible] of any [illegible] Marilyn was going to have a baby and both of us were very pleased about it. The officers questioned the fact of my being the father of the baby."

Dr. Sheppard says a bushy-haired [illegible] then twice knocked him unconscious and left him on the Lake Erie beach of his suburban waterfront home.

The state says he killed Marilyn in a frenzy of murderous rage during a quarrel over [illegible] love affairs with other women.

In a tensely dramatic recital, Dr. Sheppard retold once more his version of Marilyn's slaying on a night of wild wind and horror.

Dr. Sheppard told how he fell asleep on a downstairs couch [illegible] Marilyn went up to [illegible]

"The first thing that I can recall was hearing Marilyn cry out my name once or twice, which was followed by moans [illegible] and noises of some sort [illegible]

[illegible] As I tried to shake loose or [illegible]

The next thing I remember was coming to . . .

"I looked at my wife. She was in a very bad condition [illegible] And I was immediately fearful for Chip (his seven-year-old son). I went into Chip's room and in some way evaluated that he was all right [illegible] at this [illegible] shortly thereafter I heard a noise downstairs.

I descended the stairway to the beach landing and I visualized the form going down or as he came to the beach . . . I lunged or lurched or grasped this individual from behind . . ."

"I was conscious [illegible] that I can remember until I came to some sort of vague sensation in the water, the water's edge."

Theatre Ceiling Crashes Down

ROCHESTER, N.Y. (AP) — A [illegible] section of the ceiling of the Eastman Theatre [illegible] feet to the seats. Approximately [illegible] from the Eastman School [illegible] on the stage rehearsing [illegible] but none was [illegible]

NORTHERN RIVER

The L[illegible] River flowing into the Mackenzie River at Fort Simpson was named from the [illegible] trees [illegible] on its banks.

DOUGLAS AT FISCARD
Hudson's Bay Company
INCORPORATED 2ND MAY 1670

Saturday store hours: 9 a.m. to 5 p.m. • Dial 3-7111
Sidney, Keating and Cobble Hill, call Zenith 6040—Toll Free!

Shop under the Great Tree for gifts that thrill!

Don't strain the family budget this Christmas! Shop with a BAY Christmas buying card! Arrange it for any amount up to $150! Pay only 10% down (minimum $5), the balance in monthly payments adjusted to your paydays. This way you'll extend Christmas expenses over a period of several months . . . and avoid that financial slump in January. Arrange your Christmas buying card now. Just call at the Accounts Office, 4th floor, or Information Centre, main.

Only 12 shopping days 'til Christmas

SALE!

NOW! For Christmas . . . Fresh, Sparkling NEW BLOUSES at 1.96 to 4.96 Savings!

- Special HBC purchase of famous manufacturer's stock of regular 4.95 to 7.95 blouses.
- SHOP EARLY WHILE SELECTION IS AT ITS VERY BEST . . . Choose from crepes, nylons, alluracels, cottons, broadcloth, rayon crepes, wool jersey in sizes 12 to 40! Women's blouses, SECOND FLOOR!

SALE PRICE, each

Ask for Item ☎

Shop by phone, order by number. Order board opens at 8.30 a.m.

Reg. 4.95 to 7.95

2^{99}

Save 1.96 to 4.96

- Your gift in a BAY box, means you cared enough to give the best!

Be picture pretty in these fashion fresh blouses, that are well worth the tiny price you pay for them . . . Style and color alone would make them outstanding . . . but to add to these two important factors are these reasons why you should buy . . . **Fit** is excellent on all of them . . . you'll look neat as a pin from 9 to 5, feel just as glamourous as a magazine model! **Finish** — The seams are bound, the buttonholes neatly stitched, sleeves properly fitted and material well-cut . . . There's no skimping, no shoddy workmanship . . . Come down and see for yourself, we guarantee you'll be pleased and want to buy more than one to give as a wanted Christmas gift!

Look at these styles **gamin Italian shirts.** For that 'Audrey Hepburn look' with stand-up wing collars, short sleeves with perky split-wing cuffs, deep yokes. **Little Boy shirts** by a famous maker you all know! Styled with long sleeves, rounded Peter Pan collars, breast pocket. **Scoop neck evening blouses**—with [illegible] sleeves in softly clinging wool jersey that molds your figure. Other styles feature lace trimmed effect, push-up sleeves, neat tab collars, jewelled necklines, bow-tie collars, many others.

Look at the colors Crisp white, mediterranean turquoise, strawberry soda pink, mint green, creamy beige, vibrant orange, mist grey, black, daffodil yellow, chocolate brown, slate blue, lilac, many more in patterns, coin dots, stripes, geometrics, novelty weaves or plain! Sizes 12 to 40. (Not all colors in every style and size, but every blouse a beauty.)

• PUT A BAY GIFT CERTIFICATE IN WITH YOUR PRESENT, THEY ARE AVAILABE IN ALL DEPARTMENTS.

BAY women's blouses, fashion floor, 2nd

☎ For the holiday . . Suede or smooth leather pumps, high or cubam heels

Look your very best over the holidays . . . choose a new pair of shoes that are so kind to your feet, and good looking at a sale price! You'll love the pliable softness of the sueded or smooth leathers uppers black, brown, navy in the group that go with everything, flatter your foot to perfection, and keep you comfortable all through the day and evening! Broken sizes, 5 to 9. Reg. 6.99. Special, pair 5^{99}

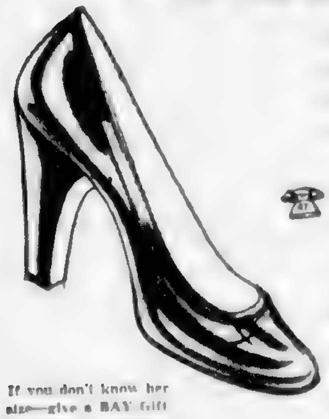

If you don't know her size—give a BAY Gift Certificate, available in all departments.

☎ Pumps cut to mold and flatter your feet!

You'll find that these shoes are just as comfortable as they are good looking . . . that they're styled with high or cuban heels, low cut vamps in smooth or suede leather that do so much to give your foot that "little look" . . . Two styles to choose from, stitched or plain vamp in colors black, brown, red, tan . . . Sizes 5 to 9, AA and B. Pair 5^{49}

Wedge heel sling-backs ☎

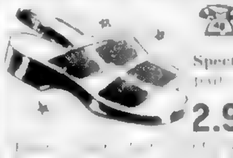

Special, pair 2.99

[illegible] in Royal Blue, or [illegible] Sizes 4 to 9.

Soft velvet Chinese scuffs ☎

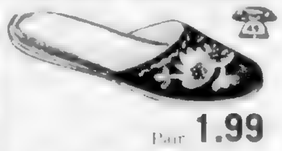

Pair 1.99

[illegible] complete comfort. Sizes 5 to 9.

☎ For kiddies . . . Comfy slippers with padded soles

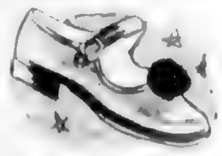

5 to 10½, Pair 2^{75}
11 to 3, Pair 3^{45}

To keep young tootsies comfy-cosy, well protected from the damp of chill floors, foam-sole Romeos or pom-pom strap with soft leather uppers, padded leather soles. Blue or red.

BAY children's slippers, 3rd

Cushioney foam-sole slippers ☎

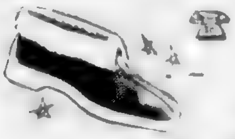

Pair 3.95
From HOLLAND

Just the comfort your foot wants at the end of a busy day. Soft suede uppers, cosily lined [illegible] with deep foam soles, ankle warming shearling collar. [illegible] Sizes 4 to 8.

Pamper your feet with velvet ☎

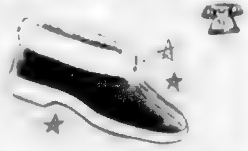

Pair 2.95

One of the most comfy, pretty slippers there is . . . soft velvet Cavalier style uppers feature [illegible] fleece lining, composition soles, wedge heels [illegible] Red, blue, wine. Sizes 4 to 8.

'Fur-trim' moccasin slippers ☎

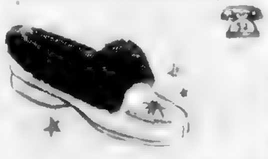

Pair 2.95

A [illegible] Red, white [illegible] padded [illegible] Sizes 4 to [illegible]

Padded, soft quilted satin ☎

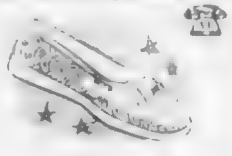

Pair 2.95

[illegible]

Warm comfort for cold feet ☎

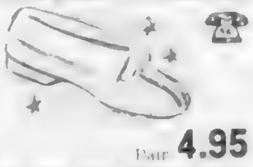

Pair 4.95

[illegible] slippers feature padded [illegible] Sizes 4 to [illegible]

BAY women's slippers and shoes, fashion floor, 2nd

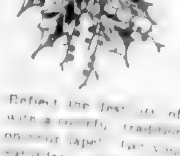

Get your FREE holly boutonniere at the Bay Saturday!

Reflect the festivity of the holiday season with a colorful, traditional holly boutonniere on your lapel. Get yours FREE at the Bay Saturday. The boutonnieres will be distributed by members of the Victoria [illegible] Team, throughout the store while they last.

BAY children's slippers, third

Your easiest, thriftiest shopping starts "Under the Great Tree"

DOUGLAS AT FISGARD

Hudson's Bay Company

INCORPORATED 2ND MAY 1670

Saturday store hours: 9 a.m. to 5 p.m.
Sidney, Keating and Cobble Hill, call Zenith 6040, toll-free.
Dial 3-7111

Ten BAY services for pleasanter shopping!

- Special hostesses and advisers
- Information Centre, main
- Credit applications in all departments
- FREE coat checking
- FREE parcel checking
- Parcel wrap facilities, 3rd
- We'll wrap your parcels into one compact bundle at the fur storage desk, lower main
- FREE use of toddler's cart
- Parcel post . . . DRIVE to pick up your parcels
- Attractive HBC gift boxes

Only 12 shopping days until Christmas

Shop by phone . . . order by number. **Order board opens at 8.30**

Your easiest, thriftiest Christmas shopping is "Under the Great Tree" at the Bay

☎ Full-fashioned lambswool sweaters have a cashmere-like softness, look smart for months. Buy for gifts Saturday; save $3!

Knitted and fully-fashioned at the armholes and cuffs, just like the finest cashmere (but at a much, much lower cost!) Good looking lambswool sweaters, soft as "angora", lightweight, yet warm as a down-lined jacket! In the colors you both like . . . cherry, rust, navy, natural, Saxe-blue or grey that retain their freshness even after hundreds of washings . . . You'll find too, that the lambswool has been specially treated to prevent shrinking and that all in all, you're getting the finest quality there is, the gift he wants at a low price that saves those precious Christmas dollars for other presents you want to get that man! His size . . . from 38 to 44, a perfect fit whether he's short, medium or tall.

Special, each **6.95**

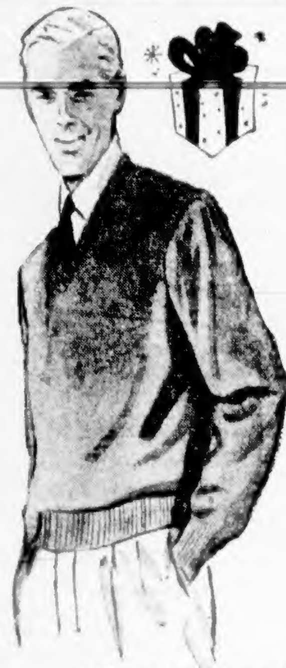

Famous Arrow sport shirts in five wanted colors, wine, red, navy, blue and fawn!

☎ Smartly cut to fit to perfection, these shirts are pre-shrunk to prevent them from shrinking, treated to keep the colors ever fresh through months of wearings and washings. Styled in Celanese fabrics with convertible collar, two breast pockets, long sleeves. Sizes small, medium and large.

Each **4.95**

- Your gift in a Bay Christmas box means you cared enough to give the best!

Comfortable, practical 100% nylon ankle socks by famous maker. Reg. 1.50!

☎ Every active man needs plenty of good-looking, hard-wearing ankle socks, and what better than a pair of nylon socks, reinforced at heel and toe for longer wear, unshrinkable and firmly elasticized at the cuff to keep them firmly in place. Wine, grey, blue, sand and brown. Sizes 10½ to 12.

Special, pair **98c**

Smarten your shirt with a new tie lined to prevent creasing. Reg. $1-1.50

☎ Patterns that please: Polka dots, panels, stripes in a wonderful selection of colors: Reds, blues, beiges, browns, wines, and navy blended in designs that heighten the smartness of any shirt or suit! You'll find, too, that these ties are lined to prevent creasing, come in rayon and acetate mixtures, foulards. Special,

2 for $1

BAY men's furnishings, main

Keep warm, smart in an eiderdown dressing gown that's just the thing for these chill Winter mornings!

☎ **Regular 7.95. Special, 4.98**

A welcome gift for any man, because not only are there good looks in this dressing gown but plenty of soft, immediate warmth that's so good when the days get really cold . . . Added to this is the fact that these flannel eiderdown dressing gowns are really well cut, never skimp, and provide for plenty of action when you're walking or moving your arms . . . Choose the size and the color you want now . . . Brown, blue, or grey in wrap-around belted style, sizes medium, large.

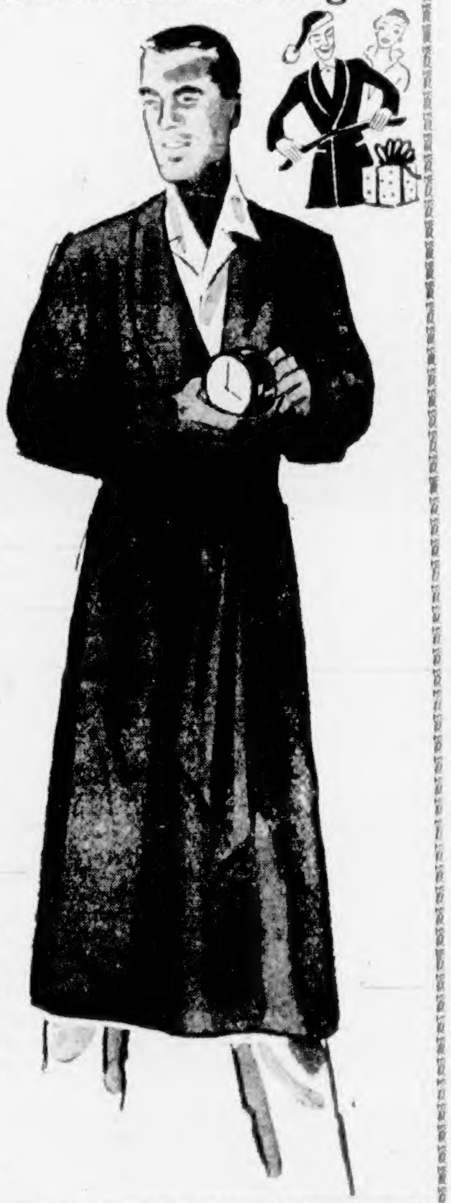

Get him a dressing gown of tie-silk, that comes in a "Travel Case" so compact it will fit his topcoat pocket!

Dressing gown and case, 11.98

Limited quantity: personal shopping only

For that "travelling man" in your family, a gift that he'd really appreciate . . . A smart tie silk dressing gown in paisley, foulard, striped or polka dot patterns, that comes complete with a neat little, zippered case of matching material . . . He'll enjoy the luxury of the material styled to wrap round him comfortably and belted for smartness, and when it comes to packing more clothes into an overcrowded suit-case, his problems as far as this dressing gown goes, are solved . . . Choose now, while the price on this first quality gift is so low . . . Small, medium, large and out size.

BAY men's clothing, main

Quilt-lined windbreakers, reg. 6.95 protect from cold

☎ Sturdy gabardine jackets in wine, navy, blue, brown, green are quilt-lined to protect your youngster from chill drafts that cause winter colds. Also meltons and friezes . . . some with snug-fitting elastic waistband and knitted cuffs, keep arms and body shielded against wind and rain, and you'll find that all the material itself has been specially treated to repel showers, won't get soggy if exposed to the damp for a long period of time! Zipper or snap front, self collar. Sizes 6 to 18 in the group.

Special, each **4.49**

☎ Styled with zipper, full lining, warm wool surcoats for boys 6-18

For wear now until the end of May at least. . . . Hip length fully lined surcoats, made of cosy blanket cloth in a gay plaid pattern . . . Full length zipper makes this coat easy to get into and out of, just right for school or playtime wear. Self collar, slash pockets.

Regular price, 9.95. Special, each **6.49**

☎ Cosy, flannelette-lined jeans

Keep your youngster's legs well protected in the cold weather, buy plaid-lined jeans that are warmly durable, keep "best" trousers neat for special wear. Right for school wear, because the denim's washable, will save cleaning bills, and no matter how often it is tubbed, will not shrink 'cause it's Sanforized. Blue. Sizes 6 to 12.

Special, pair **3.49**

☎ Colorfast cotton flannel shirts!

. . . Just right to pair with the jeans! Warm, cosy shirts with long sleeves that are really snug and comfy to wear these cold Winter days. Gaily checked patterns in colorfast shades that last the life of the garment. Cotton flannel is Sanforized and will not shrink, is durably made to wear long and well. Sizes 6 to 16.

Each **2.49**

☎ Boys need plenty of underwear

Firmly woven wool and cotton short-sleeve vest and midway underpants. You'll find that they keep him warmly comfortable, and this is just the type of underwear he needs this cold weather. Easily laundered just as easily ironed, and cut to fit comfortably. Sizes 6 to 16.

Each **89c**

☎ All-nylon ankle socks, elastic top

A practical sock that's "worth its weight in gold," because it wears so well, is so comfortable to wear, and fits the growing foot of your young son . . . Easy to launder, quick to dry, seldom needs mending, so saves Mom time. Gay striped patterns. Sizes 8 to 10½.

Pair **69c**

BAY boys' wear, main

Keep feet comfortable all day in moccasin-toe penny loafers ☎ with rubber soles all men like!

If you don't know his size, give a BAY gift certificate, available in all departments.

Dark brown suede uppers or saddle tan and black leather moccasin style uppers . . . both styles are trimmed with white welt stitching that looks so smart, wears well . . . Rubber soles cushion your feet comfortably all day long, make these loafers a joy to wear whether you're at work or enjoying leisure hours. Sizes 6 to 12, E width.

Pair **6.95**

New and popular! Suede or leather tie vamp with "Mile-Hi" jumbo-size foam crepe sole

If you don't know his size, give a BAY gift certificate, available in all departments.

☎ Reg. 10.95 . . . Cradle your foot comfortably in a pair of these shoes, and ADD to your height, too! Wear a pair of "Mile-hi" foam crepe sole oxfords styled with blue or brown suede uppers, black or brown leather uppers . . . you'll get longer wear, won't need to have these shoes constantly resoled. What's more, they're a man's dream of what comfort and a good looking shoe would be. Sizes 6 to 12. E width.

Reg. 10.95. Special, pair **7.45**

BAY men's shoes, main

Please turn the page for Bay values in toys, children's wear and money-saving hour specials

Use the Bay's Lay-Away Plan. A small deposit will hold your selection till Christmas

DOUGLAS AT FISGARD

Hudson's Bay Company

INCORPORATED 2ND MAY 1670

- Saturday store hours: 9 a.m. to 5 p.m.
Sidney, Keating, Cobble Hill, call Zenith 6040, TOLL FREE
- Dial 3-7111

Saturday is Santa's last day at the Bay . . . Bring the kiddies in!

Be sure your youngsters have their little visit with Santa before he returns to the North Pole (until Christmas, of course!). Santa will be on the 4th floor 10.30 to 12 noon, 2.30 to 4.30.

Tickets for today's Santa Claus Show will be sold at the Royal Theatre at 9 a.m.

Plan to take your kiddies to the Annual Santa Claus Show to be held in the Royal Theatre today at 9.30 and 11.00 a.m. You can buy your tickets at the Royal Box office at 9.00 a.m. . . . and while they last.

Tickets for the 9.30 and 11.00 shows on December 18th will be sold in the Bay . . . near the parking lot door . . . from 9.00 a.m. to 5.00 p.m. Children 15c, Adults 35c. All proceeds to go to Queen Alexandra Solarium.

Only
12
shopping days
'til Christmas

Your easiest, thriftiest Christmas shopping ever is "Under the Great Tree" at the Bay!

Saturday at the BAY'S TOYLAND is 88c DAY

. . . your opportunity to SAVE on all those toys, games and stocking stuffers that will make young hearts jump with joy on Christmas morning! Whether you're looking for gifts to thrill your own youngsters . . . or exciting presents for other names on your Christmas list, you'll find inspiration in this carefully planned selection of specially priced toys, all under $1!

- Shop by phone and order by number, order board opens at 8.30 a.m. Dial 3-7111

Space blazer pull toy—every toddler will love its merry bell and revolving turret. Strong wooden construction. **Special,** each **88c**

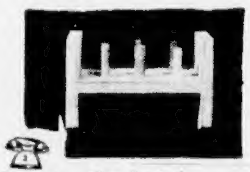

Peg pounder board — let them pound to their heart's content on this 7-ply board with the brightly colored pegs, wooden hammer. Save your furniture. **Special,** each **88c**

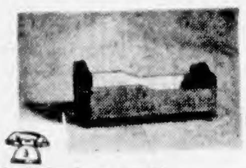

Doll bed or cradle—a perfect size for her favorite small doll. Smoothly sanded plywood finish won't splinter. **Special,** each **88c**

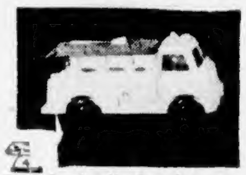

Tough plastic truck— has paint, brushes and ladders for the young make-believe painter and decorator. **Special,** each **88c**

No keys to lose—here's an all-metal dump truck with a strong friction motor and siren that runs without keys. Put one in his stocking, only **88c**

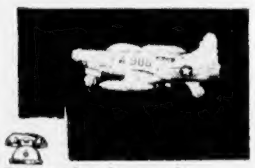

Plane shoots sparks — a new model of his favorite plane with a strong friction motor that shoots realistic sparks from the exhaust. Metal. **Special,** each **88c**

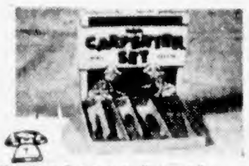

Pretend carpentry set—with a saw, screwdriver, hammer, chisel, axe and pliers all in a tough vinyl plastic that can do no damage. Nicely boxed. **Special** **88c**

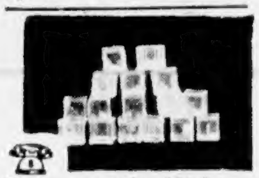

Strong plastic blocks—lock type in clear or colored plastic with little tricks inside. A wonderful toy for tiny tots. Only **88c**

Easy-running jeep—and a pull of the lever reveals a machine gun. Strong metal body with friction motor, siren, rubber wheels. **Special,** each **88c**

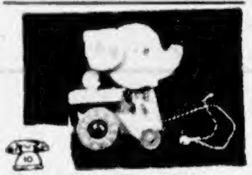

Action toys for toddlers—made of smoothly finished wood, they pull along easily. Bell rings as animal head moves. **Special,** each **88c**

Grandpa's new car will bring lots of laughs. Wind it up with attached key, watch it wiggle! See how Grandpa nearly loses his hat. **Special,** each **88c**

Shoots 50 caps— your young cowboy will love this well made metal pistol that shoots a roll of 50 caps without reloading. **Special,** each **88c**

Turret shoots sparks—wind up this well made metal tank and watch the turret turn and fire as it moves along. **Special,** each **88c**

Complete spool knit kit—With colored yarn, three spools and knitting needles, comes in a handy carrying case and includes easy-to-follow instructions. **Special,** each **88c**

He'll love to play doctor—with this Dr. U. B. Well kit which has stethoscope, signs, thermometer, charts, glasses and candy pills, all in a smart case. **Special,** each **88c**

Bath toy to hold soap—and it's fun out of the bath, too. Tough vinyl plastic toy inflates to keep soap floating handily in tub. **Special,** each **88c**

Cute and cuddly panda—will make a perfect extra toy for a toddler's stocking. Well stuffed body is covered with cuddly black and white chenille. **Special,** each **88c**

For the young footballer—an all-rubber playground kickball that will not absorb water; will take lots of rugged play. **Special,** each **88c**

100 plastic toys in a bag—trucks, cars, buses made from soft plastic. A wonderful accessory for train sets, meccano. Put one in his stocking for only **88c**

Bright little dog—that has a strong cotton coat that will take lots of hard play. Buy one for the little tots now for only **88c**

Washable "talking" doll soft, hygienic rubber doll with pretty red dress, blue eyes, brown hair. Hear her squeal when you squeeze her! **Special,** each **88c**

BAY toyland, 3rd

Pamper the little girl with new clothes!

. . . and stretch Christmas dollars with these GIFT SPECIALS!

- Shop in person
- Shop by phone (order by number)
- Shop by mail

Even the tiniest tot loves to prance and preen in something new for Christmas! Plan now to give a gift you can be sure will bring a sparkle to the eyes of every little lady on your list! Here are just a few of the many wonderful gift items you will find in our spacious new department for children and girls.

- Your gift in a HBC box means you cared enough to give the best.

Buy her a frilly slip!

Snowy white broadcloth and a few nylon slips in this group of lace-trimmed slips with the frilly flounce. Slight flaws or these fancy slips would be 1.98 to 2.98. Sizes 8 to 14. Special, each **1.33**

Wool gloves now ½ price!

Perfect for cold weather, these warm gloves, reg. 1.19 a pair, have dainty flower embroidery trim. Choose brown, navy or green; sizes 6 to 12 years. Special, pair **59c**

Save 98c to 1.98 on a slip

Mostly fine broadcloth with a frothy lace trim and a few nylons too in this group of built-up strap slips that would be 1.98 to 2.98 except for minor flaws. 2x6x. Special, each **$1**

Give nursery pillow cases

Reg. 98c, now you can buy 2 of these attractive pillow cases for almost the price of 1! Appliqued or hemmed designs will launder well. White cotton won't shrink. Special, **2** for **$1**

Quick drying nylon snow suit

Perfect for our Victoria winters, this quick-drying nylon suit is reg. 14.95. Warmly kasha lined in handy 1-piece style with matching helmet, choose red, green, blue or brown, now and save 3.96. 3-6x. Special, **10.99**

Crease - resistant jumpers

Wonderful for school wear, these smart 1-piece jumpers with the special hydro-pruf finish that resists creases and stains, were reg. 6.95. Beige, blue and green; sizes 7 to 12. Special, each **4.98**

Save 98c now on boxer jeans

These hardwearing Sanforized denim jeans are reg. 1.98 pair! Most have elastic boxer waist but a few larger sizes have waistband and zipper closing. Unlined. Sizes 2 to 12. Special, pair **$1**

See these silk pajama sets

You'll agree you've never seen such a picture-pretty silk pajama or robe set before! Complete with matching fur-trimmed slippers and a richly embroidered case, here's a gift to thrill any young girl. Red, gold, aqua, pink, blue or gold. Small, medium, large (large will fit a 5-year-old). Set **3.95**

BAY children's wear, 3rd

Please turn the page for more Bay values in women's blouses, slippers, shoes, men's wear and boys' wear

9 a.m. SPECIALS

On Sale One Hour Only or While Quantities Last
No Phone, C.O.D. or Mail Orders Please

Boys' blucher oxfords to clear! Leather uppers, rubber soles and heels. Brown, in sizes 1 to 5½. E width. **Special,** pair **3.99**
BAY boys' shoes, main

Comfortable car cushion—will make driving easier. These plumply filled, wedge shape cushions have hard wearing saran and plastic cover. **Special,** each **79c**
BAY auto accessories, lower main

Easy-to-read tape measure— has a white face on flexible steel. A handy "extra" gift for him. **Special,** 6', **69c**; 8', **98c**; 10' **1.29**
BAY hardware, lower main

Save 56c men's briefs—with snug fitting legs and neat elastic waistband are **reg. 1.25** quality. Sizes 30 to 42. Special, pair **69c**
BAY men's furnishings, main

Sale! Easy-to-wash tablecloths—Reg. 99c. Durable cotton in red and green with floral pattern, 50"x52". **Special,** ea. **57c**
BAY staples, 3rd

Buy long-wearing socks — with a fine ribbed stitch that assures a neat, snug fit. Choose from blue, grey or wine plain shades. Sizes 10½-11½. **Special, 3** for **$1**

Save! Men's broadcloth pajamas—because these **reg. 2.95** to **3.95** striped broadcloth pajamas are slightly counter soiled, you save $1 to $2 now! Sizes 38 to 42. Special, pair **1.95**
BAY men's furnishings, main

Buy extra cups and saucers now—These imported Blue Willow pattern semi-porcelain cups and saucers will come in mighty handy for your holiday entertaining. **Special, 6** for **$1**

Save $4! Heel-hugger oxfords—only 32 pairs of these comfortable walking shoes with the corrective arch support. Both cuban and walking heels, black kid leather only, sizes 4½, 5, 5½, 7, 7½, 8, 8½, 9, 9½, 10 collectively. **Reg. 14.95.** **Special,** pair **10.95**
BAY women's shoes, fashion floor, 2nd

2 p.m. SPECIALS

On Sale One Hour Only or While Quantities Last
No Phone, C.O.D. or Mail Orders Please

Gift set of stainless steel ware—24-piece flatware service for 6 by Imperial International. Bright mirror finish . . . needs no polishing. **Special,** **5.99**

Genuine stag-handle carving set—with slight imperfections which reduce the price . . . carving knife and fork. **Special,** 2-piece set, **2.99**
BAY hardware, lower main

Kiddies' regular 13.95 snowsuits—1-piece style, kasha lined. Bonnet to match. Washable satin and blanket cloth; red, blue, brown, green, in sizes 4 to 6x. 6x. **Special,** each **$5**
BAY children's wear, 3rd

Plastic-coated cards, reg. 2.50—ideal for your use, for gifts. Double deck cards, plastic coated to keep their stiffness longer. **Special,** double deck **1.79**
BAY stationery, main

Prove there IS a Santa Claus. Leave your gift for someone less fortunate than yourself "Under the Great Tree"

The Daily Colonist.

Vancouver Island's Leading Newspaper Since 1858

NO. 1—NINETY-SEVENTH YEAR
VICTORIA, BRITISH COLUMBIA, SATURDAY, DECEMBER 11, 1954
7 CENTS DAILY
10 CENTS SUNDAY
30 PAGES

UMBRELLA WEATHER

Cloudy
With
Showers

Island, Canada Linked

Canso Causeway Now Complete

PORT HASTINGS, N.S. (CP)—Ton after ton of earth crashing down from big diesel dump trucks finally licked the swirling Strait of Canso late Friday and Cape Breton found itself neatly hooked to the Nova Scotia mainland.

A mute crowd of about 50 people watched the clanking, mud-caked trucks drive the 4,200 foot causeway across the last few feet of tidal waters whose mounting force delayed the link-up.

WAITS IN RAIN

Among them was Lieutenant-Governor Alistair Fraser who stood patiently for hours in the rain and muck to witness completion of the 27-month-old project's major phase.

"It is a wonderful achievement," he said.

The Nova Scotia government expects the curving land bridge to be opened to road and rail traffic in early spring. A formal elaborate ceremony probably will be held then.

The lieutenant-governor said the undertaking would "prove inestimable value to the tourist trade of our province and the economic well-being of the province as a whole."

LEGENDS GONE

But to the 160,000 hardy Scots and French-descended inhabitants of Cape Breton it obliterated a host of legends flavored by a people proud of their island independence. And it tended to sour the brand of humor that produced tales like that of the old Highland lady who is said to have ended every bedtime prayer with thanks for the strait that protected her from the dubious influences of "foreigners"—anyone not from Cape Breton.

The causeway was begun in June, 1952. Into it went 10,000,000 tons of rock-fill from the side of nearby Porcupine Mountain.

Clipper On Last Trip

GREENWICH, Eng. (Reuters)—Sirens and whistles from modern ships saluted the 85-year-old Cutty Sark, only survivor of the China clippers, as she sailed down the Thames on her last—and shortest—voyage from London to the drydocks here.

Once the finest windjammer on the China tea and Australia wool runs, the 963-ton clipper now is only a shadow of her former self.

Her hull unpainted and dirty, her upper masts and yards removed to lighten her, she was gently nudged into the concrete drydock by three tugs. There she will spend the rest of her years as a memorial to Britain's merchant navy ships which once dominated the seas.

Aboard her on the farewell trip down river was Captain C. E. Irving who joined the Cutty Sark as an apprentice seaman in 1885.

The trim little clipper was launched in 1869 and made her maiden voyage from London to Shanghai in 1870.

Victor Holds Cup—and Breath

Soccer can be a rewarding game, Len Chekwech finds as he is soundly kissed by Victoria High cheerleader Irene Foote. Lew led his high school team to a 4-0 win over Mount View High in the Colonist Cup final at Royal Athletic Park yesterday. He was leading scorer in the five-game series, with four goals.

Voters Go to Polls Today In Outside Municipalities

BY LAWRIE JOSLIN

Residents of Esquimalt, Saanich and Central Saanich go to the polls today to select municipal representatives to serve on councils and police commissions.

Ratepayers of Greater Victoria municipalities will also be voting on the Greater Victoria school board's $3,129,000 school building referendum.

Fact that nine municipal seats have been filled by acclamation may indicate a light vote, but the referendum is expected to attract many voters to the polls.

Only municipality in which there will be a reeveship contest is Central Saanich.

All Oak Bay council and police commission seats were filled by acclamation and voters in that municipality will be going to the polls only to express their opinions on the school referendum.

No candidate filed nomination papers for the Oak Bay seat on the Greater Victoria School Board, District 61. The board is expected to reappoint Trustee W. H. Golby at a meeting next month. The trustee had planned to file papers but through business pressure missed his opportunity.

Saanich School District 63 will also be faced with the problem of appointing a trustee to fill a one-year vacancy on the board, since no one filed papers for the post left open by the retirement of G. L. Chatterton.

THREE SEATS

Running for the three council seats in Esquimalt are Clr. James Bryant, Benjamin Caley, Clr. J. E. Carey, Ralph Meakes and Clr. G. K. Sammon. Seeking the single police commission post are Clr. George Argyle and Frank Mitchell. Trustee R. H. Reeve was returned by acclamation for another two-year term as Esquimalt representative on the Greater Victoria school board.

Esquimalt polls, at the Municipal Hall and at 855 Craigflower Road, are open from 8 a.m. to 8 p.m., with Returning Officer James Elrick in charge.

In Saanich, Clr. George Austin, Clr. Robert Fleming, Harold Todd, R. J. Pringle, and Eugene J. Diespecker are running for three vacant seats on council. George Askey was re-elected by acclamation to the police commission. Mrs. W. W. McGill received an acclamation as Saanich trustee for School District 61. Reginald Sinkinson was named by acclamation as Saanich trustee for School District 63.

POLLS LISTED

There are 13 polling stations in Saanich at the following places: Cedar Hill School, Cedar Hill Cross Road; Lansdowne Junior High School; Tolmie School, Boleskine Road; Cloverdale School, Quadra Street; Gordon Head School, Tyndall Avenue; Cadboro Bay Scout Hall, Penryhn Street; Marigold Scout Hall, Marigold Road; 3890 Douglas Street; Royal Oak School, West Saanich Road; McMorran's Pavilion, West Saanich Road; Prospect Lake School, West Saanich Road; Tillicum School, Albina Street; St. Martin's-in-the-Fields Hall, Obed Avenue.

Returning officer is John Tribe. Polling stations will be open from 8 a.m. to 8 p.m.

REEVE CONTEST

Central Saanich reeveship is being contested by Clr. Willard Michell and H. Rupert Brown. Running for the two council seats are John Windsor, Harry Peard and William Taylor. George Moody was elected by acclamation to the police commission. Mrs. Joyce McDonald received an acclamation as Central Saanich trustee in School District 63.

Central Saanich polling stations are located at the municipal office, Saanichton; Women's Institute Hall, Keating; and the Brentwood School. J. W. Ismay is returning officer.

There is only one polling station in Oak Bay, located at the municipal hall. Returning officer A. D. Findlay will be in charge of the school referendum vote.

Oak Bay posts, all filled by acclamation, are as follows: council, Clr. Patrick Birley, Clr. J. W. Maltby and Charles H. Mann; police commission, Thomas Vickers; school trustee, no nomination.

Results of city and View Royal voting on the school referendum will be announced for the first time tonight when results of the referendum ballot are tabulated in Saanich, Oak Bay and Esquimalt.

Chief's Critics Get Roasting In Vancouver

VANCOUVER (CP) — Police officers who publicly criticized orders of Chief Constable Walter Mulligan came in for a roasting at Friday's meeting of the Vancouver police commission.

Magistrate Oscar Orr said criticism amounted to insubordination, and Judge R. A. Sargent said "sniping in the newspapers has got to stop."

The rebukes were directed at Const. Dan Brown, secretary of the policemen's union, for his remarks in a newspaper that Tuesday's capture of convict Robert Bates was a sound argument for a return to two-man patrol cars.

Dads' Work Taxes Kids

PARIS (Reuters)—Financial Secretary Gilbert Jules complained to the senate Friday that the children of French income tax collectors are getting constantly beaten up by their schoolmates at some French schools.

BOOM GIVES 'RICH' LOOK TO ESQUIMALT

Rivals Saanich

Post-War Surge in Building Changes Face of District

A $4,000,000 building boom which began in 1948 and shows no signs of abating is rapidly transforming Esquimalt from the "working man's town" of yesterday into a modern residential municipality.

A large amount of space for homes and industries is still available in the municipality, and estimates for 1955 already include a figure of almost as many homes as have been constructed to date this year.

Most new structures since the peak year of 1948 have been homes, but Reeve A. C. Wurtele has indicated that 1955 may break all records with a boom in both home and business construction.

Building permit totals since the Second World War show that construction in 1948 soared to a record 237 items worth $814,175. Records were also set that year with 118 dwellings worth $630,200 and 119 miscellaneous structures.

WHOPPING TOTAL

Since January 1, 1948, said W. J. Edgington, municipal inspector, a whopping total of $4,162,581 worth of buildings has gone up in Esquimalt.

Total number of items was 1,129 and the breakdown, which shows 465 dwellings worth $2,766,720, puts an end to the theory that Esquimalt is simply a workers' area and shows a quiet but steady growth equal, in proportion, to the much-publicized boom in Saanich.

During the six-year period, the number of miscellaneous buildings was 664, worth $1,395,861, less than the value of homes only because the category includes small additions, alterations, garages and carports as well as all types of industrial structures.

HOMES TOP LIST

Value of home construction has remained above that of other buildings except during two years, 1951 and 1953. The exceptions were due to the $370,000 Esquimalt High School in 1951 and the $250,000 Malkin warehouse last year.

But for the warehouse, the 1953 total of construction valued at $649,750 would have been surpassed this year.

In the first 11 months of 1954 more homes were built than during all of 1953, and Mr. Edgington said dwellings being completed should push the 1954 total to that of last year.

Figures at November 30 showed 56 dwellings worth $400,500 other buildings valued at $129,805, for a total of 127 items worth $530,305.

STEADY EMPLOYMENT

Main reasons for the increase in number of residents in Esquimalt are the continuing number of new subdivisions and the steady improvement in public services.

Reeve Wurtele said development of 15 properties on Hadfield Avenue, 27 properties on Greenwood Avenue and 10 properties on Craigflower Road is "almost certain" next year.

But typical of the surprising capacity of the municipality to expand is the fact that at least 40 properties may also be developed, along Gosper Avenue, and there are "many other lots" scattered throughout the area.

Conclusion of the reeve is that fewer people are retiring to Esquimalt and more employees of such businesses as Yarrows Limited and more city dwellers are moving to Esquimalt.

CONTINUED SERVICE

He and Mr. Edgington stressed that the municipality must continue to provide services such as improved roads, curbs, gutters, sidewalks and the new local improvement sewer schemes.

As for business, "We have a very valuable property which people do not realize exists," said the reeve. "There is no more desirable property in Greater Victoria and firms which have located here have been given a big boost."

There are indications that industries will be started by at least three firms on Viewfield, Fairview and other roads, he said.

New Year Begun

Today The Daily Colonist begins a new year, its 97th of publication. Don Davidson, night composing room foreman, sets the new Folio number line in the front page form for this morning's paper. Don has worked for Victoria papers for 20 years; his father, James D. Davidson, has been with The Daily Colonist since 1923.

Vancouver Promised More Bank Arrests

VANCOUVER (UP) — Police Chief Walter Mulligan promised "more important arrests" in his fight against the underworld after four men were picked up in connection with recent bank robberies.

Daniel Haddon, 39, who had been living quietly in a city hotel, was picked up Thursday night after four days and nights of relentless shadowing. He was charged with the $10,000 robbery of a West Vancouver Royal Bank branch December 3.

A second man was arrested with Haddon and police said they found $2,000 in the hotel room.

A third man was arrested in connection with the $1,500 holdup of the downtown Bank of Montreal branch December 1, and in Los Angeles, police picked up Bruce Teetzel, a Canadian who confessed to the $3,000 robbery of a Bank of Nova Scotia branch November 8.

Eight holdups in the Vancouver area in the past six weeks netted gunmen $64,000. Largest was of the West Point Grey branch of the Bank of Montreal of $40,000 December 1.

"The arrests were the result of careful, patient detective work," Chief Mulligan said. "More important arrests are imminent."

'X' Marks The Ballot

An "X" must mark the ballot today in municipal elections.

Saanich returning officer John Tribe last night warned voters that all ballots must be marked only with an X. Any other mark will make the ballot invalid.

Boy Allergic to Trees, Santa, Candy

Christmas Just Makes Him Sick

SANTA FE, N.M. (UP)—The Yuletide season is just one big pain in the neck to 10-year-old Scott Garrison.

The red-haired fifth-grader is allergic to Santa Claus, Christmas trees and Christmas candy and for him the holiday season is one of long and lonely hibernation.

Unlike other youngsters, a visit from Santa Claus makes him sick. Christmas trees and Christmas candy makes him violently ill.

"When Christmas time rolls around," his mother, Mrs. Cecil Garrison, said, "the whole family just goes into hibernation. We even have to inspect people coming for a visit. If anyone happens to be wearing some evergreen as a corsage, it's just as bad as if they were carrying a tree."

As for Santa Claus, the rub there is the stored clothing worn by the old man with the whiskers. Scott is allergic to moth balls.

He is also allergic to Christmas candy and just the sight of it makes him sick.

Right now his mother is nursing him back to health after an accidental brush with a Christmas tree at school.

It was when he was four years old that doctors learned the reason the youngster became deathly ill right at Christmas time and since then his father, an instructor of instrumental music here, and his mother have planned his Christmas in advance so that he wouldn't be exposed.

But even that has worked only two years—last year and the year before. Usually it turns out like this year when Scott brushed the tree at school and had to go home.

"We always take him out of school when they start having trees because we don't want the other children to miss that joy because of Scott," his mother said. "But this year we were too late."

Scott has learned to accept his plight philosophically.

"I don't mind it much, except I always have to miss school right before Christmas," Scott said, gazing wistfully at a plastic white Christmas tree on the mantle—his substitute for a real one.

Even when the Christmas season passes, Scott can look forward to only a few months of normal living for when Easter approaches he has to go into hibernation again.

He's allergic to Easter eggs, too.

Ghostly Fires Unsolved, Whole Family in Terror

ST. JOHN'S, Nfld. (CP) — The RCMP said Friday it has completed an investigation of the ghostly fires of Flat Rock but the outbreaks that have terrified a family of five remain unexplained.

The first of the fires broke out about three weeks ago in the home of Mike Parsons at Flat Rock, 10 miles from here. Parsons and his wife reported a dictionary burst into flames for no apparent reason.

A few days later a sack of sugar caught fire. Then a box of religious literature stowed in an upstairs bureau. Next was a blaze under the eaves of the Parsons' home. A few days later the floor blazed up. The last outbreak demolished a doll.

Police said they finished their inquiry with no "definite proof" of the origin. Detectives poked through the old homestead in response to an appeal by the family, whose members said they were afraid to sleep at night.

The results of the inquiry have been turned over to the attorney-general's department.

The Parsons reported they had no trouble putting out any of the fires. Mrs. Parsons said the sack of sugar went out easiest of all.

"I just touched it with my hands, I tell you, and the fire went out," she said.

ISLAND [illegible]

The Daily Colonist.

Vancouver Island's Leading Newspaper Since 1858

NO. 1—NINETY-SEVENTH YEAR
VICTORIA, BRITISH COLUMBIA, SATURDAY, DECEMBER 11, 1954
7 CENTS DAILY
10 CENTS SUNDAY
30 PAGES

RACING
SEE PAGE 10

Island, Canada Linked

Canso Causeway Now Complete

PORT HASTINGS, N.S. (CP)—Ton after ton of earth crashing down from big diesel dump trucks finally licked the swirling Strait of Canso late Friday and Cape Breton found itself neatly hooked to the Nova Scotia mainland.

A mute crowd of about 50 people watched the clanking, mud-caked trucks drive the 4,200 foot causeway across the last few feet of tidal waters whose mounting force delayed the link-up.

WAITS IN RAIN

Among them was Lieutenant-Governor Alistair Fraser who stood patiently for hours in the rain and muck to witness completion of the 27-month-old project's major phase.

"It is a wonderful achievement," he said.

The Nova Scotia government expects the curving land bridge to be opened to road and rail traffic in early spring. A formal elaborate ceremony probably will be held then.

The lieutenant-governor said the undertaking would "prove inestimable value to the tourist trade of our province and the economic well-being of the province as a whole."

LEGENDS GONE

But to the 160,000 hardy Scots and French-descended inhabitants of Cape Breton it obliterated a host of legends flavored by a people proud of their island independence. And it tended to sour the brand of humor that produced tales like that of the old Highland lady who is said to have ended every bedtime prayer with thanks for the strait that protected her from the dubious influences of "foreigners"—anyone not from Cape Breton.

The causeway was begun in June, 1952. Into it went 10,000,000 tons of rock-fill from the side of nearby Porcupine Mountain.

BULLETINS

WINDSOR, Ont. (CP)—Officials of Local 195, United Automobile Workers (CIO-CCL), said Friday the National Unemployment Insurance Commission has "practically become an instrument for management to break strikes."

* * *

UNITED NATIONS, N.Y. (CP) — Canada Friday attacked as "wanton and reckless" Russian charges of United States aggression against Red China and said such charges should be rejected as "malicious concoctions."

* * *

MANILA (UP) — Eighteen persons were reported killed and 20 others injured late Friday in an explosion at a fireworks factory in Santa Maria, Bullacan province, 15 miles north of Manila.

* * *

UNITED NATIONS (CP)—The General Assembly of the United Nations Friday overwhelmingly condemned Red China's jailing of 11 American fliers as spies.

* * *

NELSON (CP) — Arnold Webster, leader of the opposition CCF party, said at a two-day meeting of the party here this week B.C.'s Social Credit government is revealing itself "as a Conservative organization with a front of progressives."

Victor Holds Cup—and Breath

Soccer can be a rewarding game, Len Chekwech finds as he is soundly kissed by Victoria High cheerleader Irene Foote. Lew led his high school team to a 4-0 win over Mount View High in the Colonist Cup final at Royal Athletic Park yesterday. He was leading scorer in the five-game series, with four goals.

Voters Go to Polls Today In Outside Municipalities

BY LAWRIE JOSLIN

Residents of Esquimalt, Saanich and Central Saanich go to the polls today to select municipal representatives to serve on councils and police commissions.

Ratepayers of Greater Victoria municipalities will also be voting on the Greater Victoria school board's $3,129,000 school building referendum.

Fact that nine municipal seats have been filled by acclamation may indicate a light vote, but the referendum is expected to attract many voters to the polls.

Only municipality in which there will be a reeveship contest is Central Saanich.

All Oak Bay council and police commission seats were filled by acclamation and voters in that municipality will be going to the polls only to express their opinions on the school referendum.

No candidate filed nomination papers for the Oak Bay seat on the Greater Victoria School Board, District 61. The board is expected to reappoint Trustee W. H. Golby at a meeting next month. The trustee had planned to file papers but through business pressure missed his opportunity.

Saanich School District 63 will also be faced with the problem of appointing a trustee to fill a one-year vacancy on the board, since no one filed papers for the post left open by the retirement of G. L. Chatterton.

THREE SEATS

Running for the three council seats in Esquimalt are Clr. James Bryant, Benjamin Caley, Clr. J. E. Carey, Ralph Meakes and Clr. G. K. Sammon. Seeking the single police commission post are Clr. George Argyle and Frank Mitchell. Trustee R. H. Reeve was returned by acclamation for another two-year term as Esquimalt representative on the Greater Victoria school board.

Esquimalt polls, at the Municipal Hall and at 855 Craigflower Road, are open from 8 a.m. to 8 p.m., with Returning Officer James Elrick in charge.

In Saanich, Clr. George Austin, Clr. Robert Fleming, Harold Todd, R. J. Pringle, and Eugene J. Diespecker are running for three vacant seats on council. George Askey was re-elected by acclamation to the police commission. Mrs. W. W. McGill received an acclamation as Saanich trustee for School District 61. Reginald Sinkinson was named by acclamation as Saanich trustee for School District 63.

POLLS LISTED

There are 13 polling stations in Saanich at the following places: Cedar Hill School, Cedar Hill Cross Road; Lansdowne Junior High School; Tolmie School, Boleskine Road; Cloverdale School, Quadra Street; Gordon Head School, Tyndall Avenue; Cadboro Bay Scout Hall, Penryhn Street; Marigold Scout Hall, Marigold Road; 3890 Douglas Street; Royal Oak School, West Saanich Road; McMorran's Pavilion, West Saanich Road; Prospect Lake School, West Saanich Road; Tillicum School, Albina Street; St. Martin's-in-the-Fields Hall, Obed Avenue.

Returning officer is John Tribe. Polling stations will be open from 8 a.m. to 8 p.m.

REEVE CONTEST

Central Saanich reeveship is being contested by Clr. Willard Michell and H. Rupert Brown. Running for the two council seats are John Windsor, Harry Peard and William Taylor. George Moody was elected by acclamation to the police commission. Mrs. Joyce McDonald received an acclamation as Central Saanich trustee in School District 63.

Central Saanich polling stations are located at the municipal office, Saanichton; Women's Institute Hall, Keating; and the Brentwood School. J. W. Ismay is returning officer.

There is only one polling station in Oak Bay, located at the municipal hall. Returning officer A. D. Findlay will be in charge of the school referendum vote.

Oak Bay posts, all filled by acclamation, are as follows: council, Clr. Patrick Birley, Clr. J. W. Maltby and Charles H. Mann; police commission, Thomas Vickers; school trustee, no nomination.

Results of city and View Royal voting on the school referendum will be announced for the first time tonight when results of the referendum ballot are tabulated in Saanich, Oak Bay and Esquimalt.

Chief's Critics Get Roasting In Vancouver

VANCOUVER (CP) — Police officers who publicly crititcized orders of Chief Constable Walter Mulligan came in for a roasting at Friday's meeting of the Vancouver police commission.

Magistrate Oscar Orr said criticism amounted to insubordination, and Judge R. A. Sargent said "sniping in the newspapers has got to stop."

The rebukes were directed at Const. Dan Brown, secretary of the policemen's union, for his remarks in a newspaper that Tuesday's capture of convict Robert Bates was a sound argument for a return to two-man patrol cars.

Dads' Work Taxes Kids

PARIS (Reuters)—Financial Secretary Gilbert Jules complained to the senate Friday that the children of French income tax collectors are getting constantly beaten up by their schoolmates at some French schools.

Building in Esquimalt Rivalling Saanich Boom

Surge Since 1948 Adds 'Rich' Look

A $4,000,000 building boom which began in 1948 and shows no signs of abating is rapidly transforming Esquimalt from the "working man's town" of yesterday into a modern residential municipality.

A large amount of space for homes and industries is still available in the municipality, and estimates for 1955 already include a figure of almost as many homes as have been constructed to date this year.

Most new structures since the peak year of 1948 have been homes, but Reeve A. C. Wurtele has indicated that 1955 may break all records with a boom in both home and business construction.

Building permit totals since the Second World War show that construction in 1948 soared to a record 237 items worth $814,175. Records were also set that year with 118 dwellings worth $630,200 and 119 miscellaneous structures.

WHOPPING TOTAL

Since January 1, 1948, said W. J. Edgington, municipal inspector, a whopping total of $4,162,581 worth of buildings has gone up in Esquimalt.

Total number of items was 1,129 and the breakdown, which shows 465 dwellings worth $2,766,720, puts an end to the theory that Esquimalt is simply a workers' area and shows a quiet but steady growth equal, in proportion, to the much-publicized boom in Saanich.

During the six-year period, the number of miscellaneous buildings was 664, worth $1,395,861, less than the value of homes only because the category includes small additions, alterations, garages and carports as well as all types of industrial structures.

HOMES TOP LIST

Value of home construction has remained above that of other buildings except during two years, 1951 and 1953. The exceptions were due to the $370,000 Esquimalt High School in 1951 and the $250,000 Malkin warehouse last year.

But for the warehouse, the 1953 total of construction valued at $649,750 would have been surpassed this year.

In the first 11 months of 1954 more homes were built than during all of 1953, and Mr. Edgington said dwellings being completed should push the 1954 total to that of last year.

Figures at November 30 showed 56 dwellings worth $400,500 other buildings valued at $129,805, for a total of 127 items worth $530,305.

STEADY EMPLOYMENT

Main reasons for the increase in number of residents in Esquimalt are the continuing number of new subdivisions and the steady improvement in public services.

Reeve Wurtele said development of 15 properties on Hadfield Avenue, 27 properties on Greenwood Avenue and 10 properties on Craigflower Road is "almost certain" next year.

But typical of the surprising capacity of the municipality to expand is the fact that at least 40 properties may also be developed, along Gosper Avenue, and there are "many other lots" scattered throughout the area.

Conclusion of the reeve is that fewer people are retiring to Esquimalt and more employees of such businesses as Yarrows Limited and more city dwellers are moving to Esquimalt.

CONTINUED SERVICE

He and Mr. Edgington stressed that the municipality must continue to provide services such as improved roads, curbs, gutters, sidewalks and the new local improvement sewer schemes.

As for business, "We have a very valuable property which people do not realize exists," said the reeve. "There is no more desirable property in Greater Victoria and firms which have located here have been given a big boost."

There are indications that industries will be started by at least three firms on Viewfield, Fairview and other roads, he said.

New Year Begun

Today The Daily Colonist begins a new year, its 97th of publication. Don Davidson, night composing room foreman, sets the new Folio number line in the front page form for this morning's paper. Don has worked for Victoria papers for 20 years; his father, James D. Davidson, has been with The Daily Colonist since 1923.

Vancouver Promised More Bank Arrests

VANCOUVER (UP) — Police Chief Walter Mulligan promised "more important arrests" in his fight against the underworld after four men were picked up in connection with recent bank robberies.

Daniel Haddon, 39, who had been living quietly in a city hotel, was picked up Thursday night after four days and nights of relentless shadowing. He was charged with the $10,000 robbery of a West Vancouver Royal Bank branch December 3.

A second man was arrested with Haddon, and police said they found $2,000 in the hotel room.

A third man was arrested in connection with the $1,500 holdup of the downtown Bank of Montreal branch December 1, and in Los Angeles, police picked up Bruce Teetzel, a Canadian who confessed to the $3,000 robbery of a Bank of Nova Scotia branch November 8.

Eight holdups in the Vancouver area in the past six weeks netted gunmen $64,000. Largest was of the West Point Grey branch of the Bank of Montreal of $40,000 December 1.

"The arrests were the result of careful, patient detective work," Chief Mulligan said. "More important arrests are imminent."

Police added extra officers for bank duty last night as banks in the Vancouver area opened for the usual late Friday afternoon business period.

Winter Fury Again Whips South Europe

LONDON (AP)—Winter lashed parts of southern Europe with icy rain, wind and snow Friday as flooding rivers and biting temperatures plagued wide areas of the British Isles.

In Dublin, swamped earlier in the week with its worst flood in living memory, thousands of housewives, shopkeepers, and relief workers were busy with cleanup and rehabilitation chores.

Sections of France, Italy and Switzerland were in the path of the new winter fury. The Irish midlands, Wales and England had continuing flood troubles.

The liner Queen Mary landed 844 passengers at Southampton Friday after riding out hurricane force Atlantic squalls. Some of its portholes were broken and a section of the first class dining saloon was flooded.

Inside Today

Page
Astrology 27
Church News 18
Classified 20
Comics 27
Crossword 27
Contract Bridge 27
Editorials 4
Financial News 12
G. E. Mortimore's Column 2
Garden Notes 2
Island News 6
Patterns 16
Radio Programs 20
Social 16, 17
Sport 8, 9, 10
Television 22
Theatres 19

Into Drydock

Cutty Sark Sails Last Brief Trip

GREENWICH, Eng. (Reuters)—Sirens and whistles from modern ships saluted the 85-year-old Cutty Sark, only survivor of the China clippers, as she sailed down the Thames on her last—and shortest—voyage from London to the drydocks here.

Once the finest windjammer on the China tea and Australia wool runs, the 963-ton clipper now is only a shadow of her former self.

Her hull unpainted and dirty, her upper masts and yards removed to lighten her, she was gently nudged into the concrete drydock by three tugs. There she will spend the rest of her years as a memorial to Britain's merchant navy ships which once dominated the seas.

Aboard her on the farewell trip down river was Captain C. E. Irving who joined the Cutty Sark as an apprentice seaman in 1885.

The trim little clipper was launched in 1869 and made her maiden voyage from London to Shanghai in 1870.

'X' Marks The Ballot

An "X" must mark the ballot today in municipal elections.

Saanich returning officer John Tribe last night warned voters that all ballots must be marked only with an X. Any other mark will make the ballot invalid.

Ghostly Fires Unsolved, Whole Family in Terror

ST. JOHN'S, Nfld. (CP) — The RCMP said Friday it has completed an investigation of the ghostly fires of Flat Rock but the outbreaks that have terrified a family of five remain unexplained.

The first of the fires broke out about three weeks ago in the home of Mike Parsons at Flat Rock, 10 miles from here. Parsons and his wife reported a dictionary burst into flames for no apparent reason.

A few days later a sack of sugar caught fire. Then a box of religious literature stowed in an upstairs bureau. Next was a blaze under the eaves of the Parsons' home. A few days later the floor blazed up. The last outbreak demolished a doll.

Police said they finished their inquiry with no "definite proof" of the origin. Detectives poked through the old homestead in response to an appeal by the family, whose members said they were afraid to sleep at night.

The results of the inquiry have been turned over to the attorney-general's department.

The Parsons reported they had no trouble putting out any of the fires. Mrs. Parsons said the sack of sugar went out easiest of all.

"I just touched it with my hands, I tell you, and the fire went out," she said.

Boy Allergic to Trees, Santa, Candy

Christmas Just Makes Him Sick

SANTA FE, N.M. (UP)—The Yuletide season is just one big pain in the neck to 10-year-old Scott Garrison.

The red-haired fifth-grader is allergic to Santa Claus, Christmas trees and Christmas candy and for him the holiday season is one of long and lonely hibernation.

Unlike other youngsters, a visit from Santa Claus makes him sick. Christmas trees and Christmas candy makes him violently ill.

"When Christmas time rolls around," his mother, Mrs. Cecil Garrison, said, "the whole family just goes into hibernation. We even have to inspect people coming for a visit. If anyone happens to be wearing some evergreen as a corsage, it's just as bad as if they were carrying a tree."

As for Santa Claus, the rub there is the stored clothing worn by the old man with the whiskers. Scott is allergic to moth balls.

He is also allergic to Christmas candy and just the sight of it makes him sick.

Right now his mother is nursing him back to health after an accidental brush with a Christmas tree at school.

It was when he was four years old that doctors learned the reason the youngster became deathly ill right at Christmas time and since then his father, an instructor of instrumental music here, and his mother have planned his Christmas in advance so that he wouldn't be exposed.

But even that has worked only two years—last year and the year before. Usually it turns out like this year when Scott brushed the tree at school and had to go home.

"We always take him out of school when they start having trees because we don't want the other children to miss that joy because of Scott," his mother said. "But this year we were too late."

Scott has learned to accept his plight philosophically.

"I don't mind it much, except I always have to miss school right before Christmas," Scott said, gazing wistfully at a plastic white Christmas tree on the mantle—his substitute for a real one.

Even when the Christmas season passes, Scott can look forward to only a few months of normal living for when Easter approaches he has to go into hibernation again.

He's allergic to Easter eggs, too.